Microfilm Service & Sales
Company (Comp)
PO Box 0066
Dallas Texas

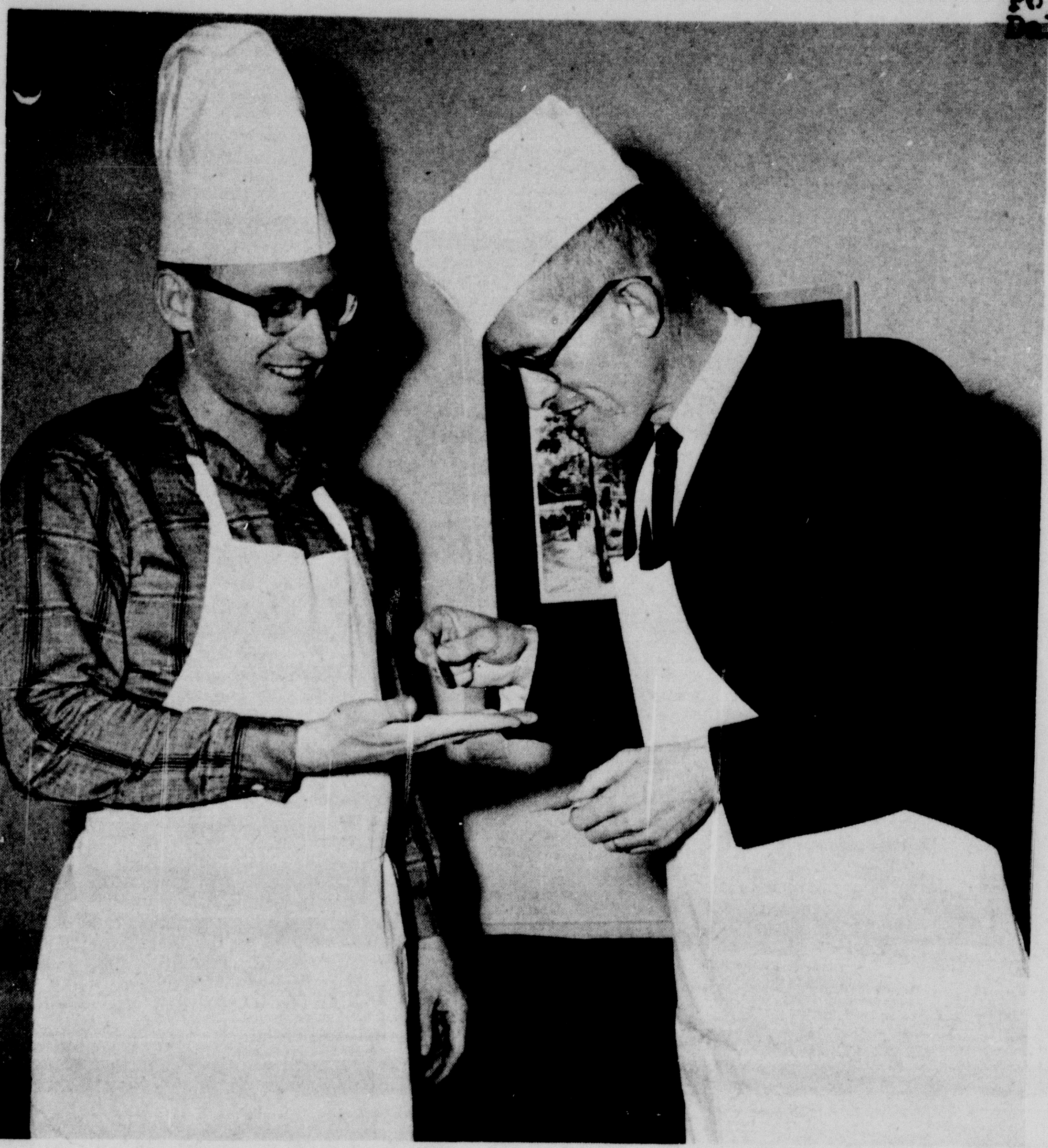

MEMBERS OF CANYON KIWANIS Club will take on the professional attire of chefs Monday when they go into the pancake-cooking business. The club will be hosting its annual "Pancake Supper" from 5 p.m. to 8 p.m. in Canyon High School. Tickets are 75 cents for adults and 50 cents for children. Sausage, bacon, milk or coffee will be added to the menu. Chairman George Blackwell said the "supper" will offer an entertaining and inexpensive evening out, adding, "it's cheaper than one can eat at home." Kiwanian President Benny Cooper said proceeds from the sale will be used in summer youth programs. Hatcher Brown is in charge of entertainment.

The Canyon News

18 PAGES | TEN CENTS

VOL. 66 | CANYON, TEXAS | THURSDAY, | MARCH 8, 1962 | NO. 48

City Commissioners Get No Opposition

Three Candidates Apparent Victors

BY WILLIAM L. PEART

The three Canyon City Commissioners seeking re-election will be returned to office without a race.

Only George Ritter of Place 3 had an opponent -- Roy S. Franklin, a state Highway Department employee -- and he withdrew yesterday.

Franklin had his name removed from the list of candidates after learning that department regulations prohibited him from running for elective office.

"I didn't know about the rules when I filed," he said.

That means Acting Mayor Delbert E. Lowes of Place 1, Clarence E. Thompson of Place 2 and Ritter will serve additional two-year terms on the city's governing board--unless, of course, they are defeated by write-in candidates.

That, however, is considered unlikely.

"After careful consideration I find it necessary to withdraw my name and application for the city election to be held April 3, 1962," Franklin wrote Mayor Lowes.

"Thank you kindly for your helpfulness in having my name withdrawn from the group of candidates for this city election," he added.

This would have been the first office sought by Franklin, a seven-year veteran of the Highway Department now working in its maintenance section.

"I have lived here a long time," Franklin said, "and there were a lot of things I would have liked to have done for the city. That's why I filed."

Lowes, Thompson and Ritter filed a week ago today.

"No one had filed for Place 1 and someone needed to," the mayor said. "I did so in order to have someone run -- not for personal ambition.

Lowes said he wouldn't have asked the voters for another term "if someone else had filed for Place 1."

Lowes is presently serving from Place 5. As mayor protem, he was appointed acting mayor when Mayor John Taylor of Place 1 moved from Canyon.

The Commission named Paul Lindsey to complete Taylor's Place 1 term.

Lowes, however, continued as acting mayor.

Lindsey did not file for re-election.

Under the City Charter, commissioners for Place 1, 2 and 3 will be elected in even-numbered years -- as this year.

Places 4 and 5 will be filled in odd-numbered years -- as in 1963.

Consequently, candidates were prohibited this year by law, from seeking Place 5.

The officials named in the April 3 election will appoint a Place 5 commissioner --for a one-year term -- after they are sworn into office.

An election for the Place 4 and 5 posts will be held next year.

John Williams is the present Place 4 commissioner.

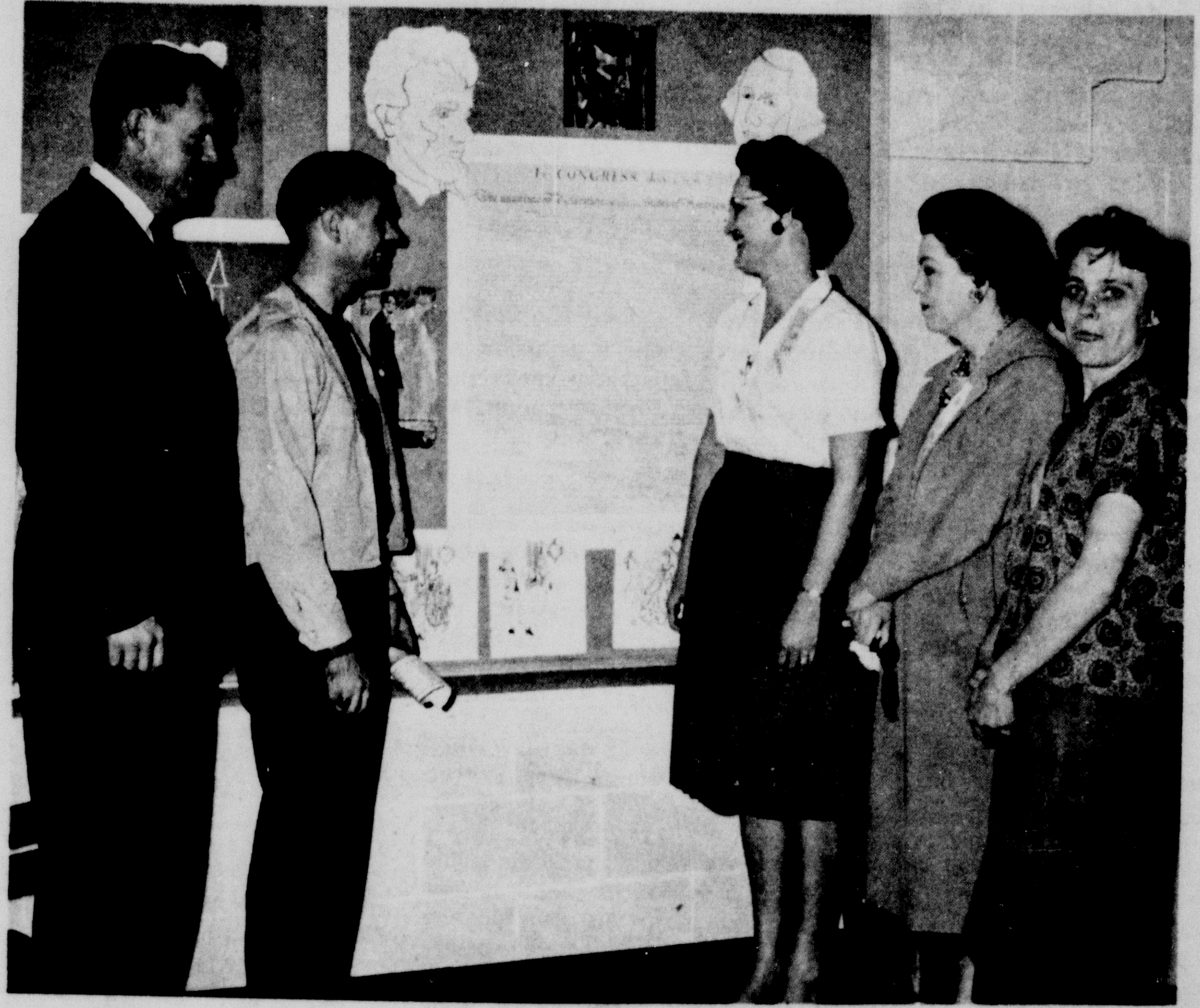

ATTENDING OPEN HOUSE at the Canyon Elementary school during Texas Public School Week are Joe Gidden, Bill Sellers, Mrs. Bill Sellers, Mrs. Ray Green, and Mrs. Carolyn Laughery. They are looking at a display showing the Declaration of Independence. Texas Public School Week was observed in Canyon this week at three public schools.

Bond Vote Set April 14

A $600,000 bond issue will be presented to voters of the Canyon Independent School District on April 14.

The District's School Board met in special session Tuesday night and set the date.

If approved, the money will be used to erect a new elementary school in Canyon and to modernize buildings at Canyon Junior High School.

The School Board will officially order the election when its members meet in regular session March 20.

Several sites for the proposed new school are under consideration. Joe A. Gibson, superintendent of the District, said a definite site will be selected by March 20.

The District's last bond issue election was held in the Fall of 1958, when the voters approved a million-dollar outlay for a new Canyon High School.

Gibson said Bob Davis of Columbian Securities is handling preliminary proceedings.

GOP Meeting Set For City Tonight

Canyon and Randall County Republicans will kick off their 1962 election campaign at the Livestock Barn at 7:30 tonight.

Addressing the group will be Jack Seal, mayor of Amarillo and Republican nominee for Congress, and Kenneth Kohler a GOP member of the Legislature from Amarillo.

John McBride of Canyon, party chairman for Precinct One who will preside, said Seal will speak on "Conservatives, Unite Republicans."

Kohler, he added, will handle preliminary organizational details.

JACK SEAL

KENNETH KOHLER

"Anybody and everybody is invited," McBride said. "That includes women and West Texas State College students, regardless of their party affiliation, if any."

Bob Duncan of the Young Republican Club in Amarillo will also attend the meeting.

McBride stressed the "people in Canyon are handling the meeting."

The primary election is set for May 5 and the general election will follow on Nov. 6.

Peart Is Appointed As Editor-In-Chief

William L. Peart, a veteran newsman from Dallas, is the new editor-in-chief of The Canyon News.

He comes to Canyon from United Press International's Southwest Division headquarters, where he was executive assistant of the nine-state division.

His appointment was announced by Publisher Troy F. Martin, who also said Peart will participate in ownership.

He will be in charge of the news sections of the 66-year-old newspaper, Martin said.

Peart, 41, has covered the news scene from many points over the country.

Recent national stories include last year's Hurricane Carla, school integration in Dallas and New Orleans and the death of TV-movie actor Ward Bond.

Peart attended the University of Alabama and the University of Missouri and then began his newspaper career on his home-town paper, the Alexandria, La., Daily Town Talk.

Subsequently, he was political reporter for the Jackson, Miss., Clarion-Ledger and later a reporter and assistant tri-states editor for the Memphis, Tenn., Commercial Appeal.

WILLIAM L. PEART

He later worked for the Associated Press in Tulsa, Oklahoma City and Dallas as a reporter, editor and regional membership executive.

Peart joined International News Service in Dallas in 1955 and traveled throughout the Southwest. He was transferred to Atlanta, Ga., the following year and handled INS' southern division.

INS and United Press were consolidated in May of 1958, and he continued with the merged company -- renamed UPI-- in Atlanta as a divisional representative for Alabama and Mississippi.

Peart was transferred to UPI's southwest division headquarters the following year in a similar capacity and was responsible for West Texas and New Mexico.

The new editor was named executive assistant for the division in April of 1960. His responsibilities included news, business, sales and subscriber relations.

Peart's wife, Mary Jean, and three-year-old son, Elliott, will

(Continued to page 2)

More Mercury Stamps Ordered

Don't get impatient, folks-- an additional 8,000 stamps commemorating America's first orbital space flight have been ordered by the Canyon Post Office.

The initial 5,000 the post office received didn't last long, according to Postmaster W. Marion Higdon.

He says the people who do their stamp buying at the Canyon Post Office bought all the "Project Mercury" stamps there within a week of its Feb. 20 issuance.

The government printed an initial order of 100,000,000, Higdon says, and is now printing an identical additional order.

The four-cent stamp is in honor of Marine Lt. Col. John Glenn's historic three-orbital ride.

CD Group To Meet In Canyon Tuesday

The Randall County Civil Defense organization will hold its second meeting at 7:30 p.m. Tuesday in Canyon.

"The primary purpose of the meeting will be to finalize organization plans to meet any type of disaster situation that might arise," CD Director W. W. Sternenberg said.

He invited all interested county citizens to attend the meeting, set for the 47th District court Room at the courthouse in Canyon.

A 12-page booklet detailing action to be taken in an emergency will be distributed.

The first meeting was held in November.

Jim Christopher, group leader for rescue, manpower and transportation, said the CD "needs your help in the event of any emergency."

He is compiling a list of equipment and personnel which can be used if disaster strikes.

A mail form to help him catalogue available equipment and personnel is published on an inside page of this issue of The Canyon News. He asks that it be filled in and mailed to the City Hall in Canyon.

Heart Drive Money Still Coming In

Exactly $1,132.75 has been collected for the Heart Fund and contributions continue to come in, according to Clark Jarnagin, chairman of the Randall County drive.

The additional money, Jarnagin said, is being received in response to a special letter.

The announced total includes $481.73 raised by the Canyon Boy Scout troops in their door-to-door campaign.

The letter has already raised $450 by yesterday.

"It's not too late for those who haven't given to contribute," Jarnagin said.

The chairman expressed his appreciation to Charlie Donnell and his associates for the $101.02 obtained through a movie show for elementary stu-

(Continued to page 2)

Talk Slated By Haley In Amarillo

Evetts Haley, Jr., will open his campaign for commissioner of the Texas Department of Agriculture Friday with a speech in Amarillo.

Haley will speak at Vol's at 2806 Duniven Circle in Wolflin Village. The program will begin at 8 o'clock.

The candidate will be introduced by Robert Carr Vincent, a young rancher from Hutchinson County.

Haley has made several swings across the state on campaign business but his appearance in Amarillo will be his first campaign speech.

The young Canyon conservative has battled federal farm regulations almost since reaching adulthood. He is using opposition to the present federal farm program as a major plank in his platform.

Haley officially opened his campaign headquarters Monday night at 1407 Fourth Avenue.

EVETTS HALEY, JR., candidate for Texas commissioner of agriculture is shown here making final arrangements for a campaign appearance. Looking on are Don Singleton and Doug Rittenberry, campaign advisors.

Area Educators Tour West Texas Campus, Hear Dr. Cornette

Area high school counselors and principals crowded the West Texas State College campus yesterday to "better understand our problems of expanding growth and what our future plans hold."

"Additionally," Dr. James P. Cornette, WT president, told the group at a dinner meeting, "we can find out what problems you have with colleges and universities."

Dr. Cornette said WT is formulating a program to help high school students in their transition to college work.

The schoolmen, invited to the campus by the Canyon Chamber of Commerce, registered for the activities at mid-afternoon, held panel discussions on various topics and then toured WT's facilities.

Carroll Vaughan, president of the Chamber of Commerce presided at the banquet, when Dr. Cornette outlined some of the planned improvements at the college.

Panel discussions and moderators were:

Dr. Kenneth Waugh--"Counseling and Guidance as Provided for College Students."

Frank Morgan -- "Entrance Requirements and Procedure for Admittance -- Student Basic Costs."

Gordon Downing - "The Role of Church Centers for Students on the Campus."

Dr. Walter Juniper -- "Departmental Offerings, Degree requirements, Scholarships and 1962 Summer Sessions."

Dr. Paige Carruth -- "Student Life on the Campus."

Haelyn Laycock -- "Financial Aid and Student Employment."

Gordon Downing, director of the Church of Christ Student Center, delivered the invocation.

More than 50 educators from the area were invited to the sessions.

Two Released In Custody

Two teen-age Canyon boys have been released in the custody of their parents in connection with a series of recent burglaries which have plagued law enforcement officers.

Randall County Sheriff L. S. (Slim) Johnston said no charges have been filed.

The pair will appear before County Judge Wayland C. Angel later this week.

The most recent burglaries --late last month-- were at Taylor and Sons Food Market and the West Texas State College Student Union Building.

Most of the loot--but not all of the money--has been recovered.

Prayer Day Proclaimed

Mayor Delbert E. Lowes has proclaimed Friday the "World Day of Prayer" in Canyon.

The mayor, in his proclamation, urged "the people of our city to participate in the observance of the day."

The observance is sponsored by the General Department of United Church Women of the National Council of Churches. The aim is "to unite all Christians in a bond of prayer."

Mayor Lowes' proclamation said "thousands of Christians around the world will be united in a service of prayer and thanksgiving in many languages."

"An offering will be used for Christian missions at home and abroad," it added.

The Canyon News

Founded in 1896, the Canyon News is an independent newspaper dedicated to the best interest of the community, state and nation.

Subscription $3.00 per year in Randall County; $5.00 per year in outside territory.

Second class postage paid at Canyon, Texas. Published weekly at office, 412 15th Street, Canyon, Texas.

Member of Panhandle Press Association, Texas Press Association and National Editorial Association.

Any erroneous reflection upon the character, standing or reputation of any person, firm or corporation which may appear in the columns of this newspaper will be corrected upon being brought to the attention of the editor.

PUBLISHER........................ TROY F. MARTIN
EDITOR-IN-CHIEF .... WILLIAM L. PEART
REPORTER .... LOMAN JONES
SOCIETY EDITOR .... MRS. BILL MONEY
ADVERTISING ARTIST .... ROGER McWATERS
PRODUCTION DEPARTMENT .... BARBARA RIVERS
VANDA PARIS
LLOYD MANN

Hilltop Views

BY DR. J. A. HILL

This columnist has been brain-washed so often and so much in the last few years (more particularly in the last 12 months) that his mental and emotional alimentary tract is developing ulcers. If you read the daily papers (nearly any of them), listen to the radio, or watch TV very much you will get a constant barrage of innuendo and criticism of our government and/or some of its agencies that makes you weak in the middle.

I know that there is a lot wrong with our country -- goodness knows, too much -- but, by the pipers, its mine and is the best one under God's vaulted dome; and I'm not fixin' to leave it until I hear those golden bells.

Moreover, every mother's child of us has a chance to improve our beloved home-land and thereby strengthen its defenses. All we have to do is to turn the X-ray of a Christian conscience each upon his own heart and his own conduct. Good character is a nation's people is better defense than rockets, missiles, and atom bombs.

Our government, with all its defects, is as good as its average citizen; and it will never be any better than that. So the best place to begin the job of improving Washington is right here in Canyon, in Amarillo, in Podunk, and on our own door-steps--yes, and in every business house, in every lawyer's office, in the managerial rooms of every newspaper, TV and radio station, in our local governments, in all of our human relations.

When all of us get the beams out of our own eyes the beams that we see in our government's eyes will become motes, because free governments become like their constituency.

I notice that some people are loudly proclaiming to the whole world that the United States is not a democracy. That is true in about the same measure that Christian churches are not composed of 100% Christians. Not all citizens actively participate in making the government what it is, but all adult, sane-minded citizens have a chance to; and that is the nearest thing to a democracy that exists.

Moreover, if you don't think the people of this country have a voice in making and directing our governmental policies, just watch our officers in government of all levels, (also our office seekers), court public opinion. Why do you keep telling people to wire their congressman, send a delegation to Washington, write the Governor, or otherwise bring pressure to bear on public officials if this is not a democracy? Our band wagons are loaded with both politicians and statesmen, because they want the approval of the people. The truth is, some of those who are making the most noise about the absence of democracy don't want a democracy, and have the nerve to say so.

Sustaining my point of view is the following quotation from a denominational paper:

"On every hand today people live in constant fear of what is coming on earth. Never in history has any people been so apprehensive about the intentions of others in their own nation. With some persons every other man is a Benedict Arnold unless he can produce documentary evidence that he is a loyal American citizen. His misuse of a single word, misjudgment of a single character, or miscalculation of a single event makes him a suspect. It is a strange state of mind that possesses us when we feel that everyone who is not 100 per cent with us is 100 per cent against us. It is a sad state of affairs when the chosen leaders in government are accused of planning to deliver us to the enemy of our national freedom. It is even worse when we assume that none is patriotic except those who are members of our group. It is even sadder than that when we decide that none is going to heaven except the members of our own church.

"We do live in a fearful age. That a nation could be destroyed in a few minutes is beyond argument. In the hands of mortal men are implements of destruction against which there is little defense. There has never been a condition like this before now; but God is the same God and he has not abandoned the world of men. His ear is not heavy, nor is his arm shortened. Surely the people of God can rise above this hysteria of fear and suspicion of everyone who passes.

"Whether or not one may want to trust others, he has no other course to pursue. Disunity, mistrust, suspicion, and accusation pave the road to certain disaster. Never in the history of this nation has there been so much need for unity, and never before has there been so little of it" (except during the Civil War period).

The chaotic condition of public opinion in this country today presents exactly the picture that Russian Communisms best likes. Would to God that every American would fall to his knees in Christian humility and ask Providence to make him worthy of citizenship in this democratic republic! This done, we should all breathe a cleaner and more invigorating atmosphere and enjoy increased national safety. (more next week)

HALEY PRINTING & OFFICE SUPPLY

North Side of Square Dial OL 5-2201
CANYON, TEXAS

- PRINTING Letterpress Offset
- OFFICE SUPPLIES
- STATIONERY
- PHOTO ALBUMS
- HALLMARK CARDS for any occasion
- PARTY SUPPLIES
- BRIDGE SUPPLIES
- CHILDREN'S BOOKS
- BIBLES

See us for ALL your Printing Needs

FROM THE CANYON RIM

By Troy Martin

We can consider ourselves lucky that we have candidates for all city commission posts. We received the newspaper from Olton this week and learned that with scant hours to go, no candidates had filed for commission posts there.

Sometimes we worry so much about Washington, D.C., that we forget Hometown, USA.

City and county government are extremely important to us all because it is the government with which we come most into contact. We must have a strong and moral local government if we are to contribute to the health and morality of the national government.

***

The more we think about voting machines the less we are convinced of Randall County's actual need for them at the present time.

We are for progress. However, we are not for spending money merely for the sake of keeping up with the Joneses.

We have no criticism of commissioners court for its proposal to lease the machines. That is the cheapest way to get a look at them.

If we get them here on lease and they do not measure up to our expectation, we strongly urge that we do not keep them. It is better to lose the money we spend on rental than to toss good money after bad.

***

The Chamber of Commerce is moving to help strengthen West Texas State College. Some 50 area high school counsellors and principals were guests of West Texas State and the Chamber of Commerce Wednesday.

We think this was a smart move on the part of Huelyn Laycock of the West Texas State staff. Huelyn also is a member of the Chamber of Commerce board of directors.

After all, it is the counsellors and principals who are closest to the high school students soon to become college students.

***

West Texas State College is a natural for summer school. Show me a school in the country located in an area with a better summer climate!

***

"If you feel you are too busy to take an interest in government . . . that getting mixed up in politics is beneath your dignity or bad for business . . . then, at least take time for one thing: Teach your children to count in rubles . . . they'll need to with the inheritance you're leaving them." Willard Wilson.

***

We heard this story about a group of oilmen whooping it up in Wichita Falls. After several rounds one of the group decided to buy a Cadillac.

He ordered one from the Cadillac dealer. The dealer delivered it to the hotel room and was instructed to charge it out to the room.

The next day the oilmen got their hotel bill which read thusly.

Refreshments---$45.00
Cadillac---$7,000.00
Room---$4.50

HEART DRIVE

(Continued from page 1)

dents.

Canyon Coffee Day added another $100 to the total. Those participating were:

Cowboy Cafe, C&M Cafe, Big Kitchen, Weaver's, Don's, Villiage Drive-In, Canyon Drug, Pharmacy, J. D. Byrd's Drug, Buffalo Drug, Spudnut, Hardwood's Cafe and College Cafeteria.

Jerry LaGrone and Joe Gidden were co-chairmen.

ADVERTISEMENT FOR BIDS

The Commissioners' Court of Randall County authorizes the advertisement for bids for the following:

24,500 Tax Receipts
4 to page - 6 parts
Gather:
24,000 - 4 to page - 6 parts, Number 1 up
500 - 4 to page - 6 parts, no number
White, original 13 lb.-one side
Blue, Clerk's Copy 13 lb-one side
Canary, office 9 lb-one side
Pink, state 13 lb.-two sides
White, Invty. 16 lb.-two sides
White, Invty. 16 lb.-two sides.
47 Binders (State Style) with lettered back strips. 4 Chicago screw posts for each binder to be priced with receipts. One binder for each 500 receipts, lettered and numbered.

Bids will be received until Monday, March 19, 1962 at 2:00 p.m. at which time they will be opened and read before the Commissioners' Court. The Commissioners' Court reserves the right to reject any or all bids.

E. T. Cummings
County Auditor
2tc48

FAIRVIEW BREEZES

BY MRS. J. W. WESLEY

The Scout troop in Happy honored their mothers with a tea Friday evening.

Mrs. Kate Folk of Canyon is spending some time with her sister and brother, C. P. Rogers and Edna Wilson.

Mr. and Mrs. Scott Simpson of Plainview visited Sunday with Aunt Serena Bryan and Mr. and Mrs. J. W. Wesley.

Mrs. Jeanette McNeal visited Monday morning with Pauline Wesley.

Word was received from Opal Sutton Poston of Laramie, Wyoming, that she didn't have a heart attack, only a slight ailment, and is doing much better.

Troye Langston was being treated in Amarillo for a knee injury he sustained some time ago.

G. E. Wesley was ill during the past week.

Mr. and Mrs. J. W. Wesley visited Monday afternoon with Pauline Wesley.

Ann Langston honored her son and Mrs. J. W. Wesley with a birthday party Saturday afternoon. Punch, coffee and cake were served to eight guests.

Mrs. Kathleen Head underwent surgery in Methodist hospital in Lubbock recently. She will be remembered here as Kathleen Folk. Her mother, Kate Folk, went down and stayed with her while she recovered at home.

Mr. and Mrs. J. W. Wesley visited Wednesday with Mr. and Mrs. Ervin Wilson.

Mr. and Mrs. Richard Evans visited Sunday with Mr. and Mrs. J. W. Wesley.

Woodrow Johnston of Amarillo was a visitor at church Sunday.

Mrs. Petit and her daughter, Ina Bell Kennedy, recently made a trip to Goldthwaite. Mrs. Petit bought her a home in town and moved her household furnishings from the farm to her new home.

The Dail Caldwell family are having the mumps.

Mrs. Ora Evans visited her mother in Amarillo Thursday.

Mrs. Annie Read and James went to Sunray Friday to attend the wedding of her nephew, James Russell Ballard, Saturday morning at 10 o'clock.

Mrs. E. W. Schaeffer is having dental treatment at Canyon.

Lydia Ann Wesley has been ill recently.

We had zero weather two nights the past week, and the fruit and flowers were frozen.

Mr. and Mrs. Scott Simpson are building a new home in Plainview.

Those attending the basketball games in Canyon in which Happy participated Friday and Saturday were, Mrs. Woodrow Wesley, Mrs. G. E. Wesley, Mr. and Mrs. Jack Sutton, Mr. and Mrs. L. G. Airhart, Mr. and Mrs. Lollis Shipman, Mr. and Mrs. Erwin Wilson, Glenda and Eddie.

Eddie Wilson was ill last Sunday.

Rhodes Wins CPA Degree

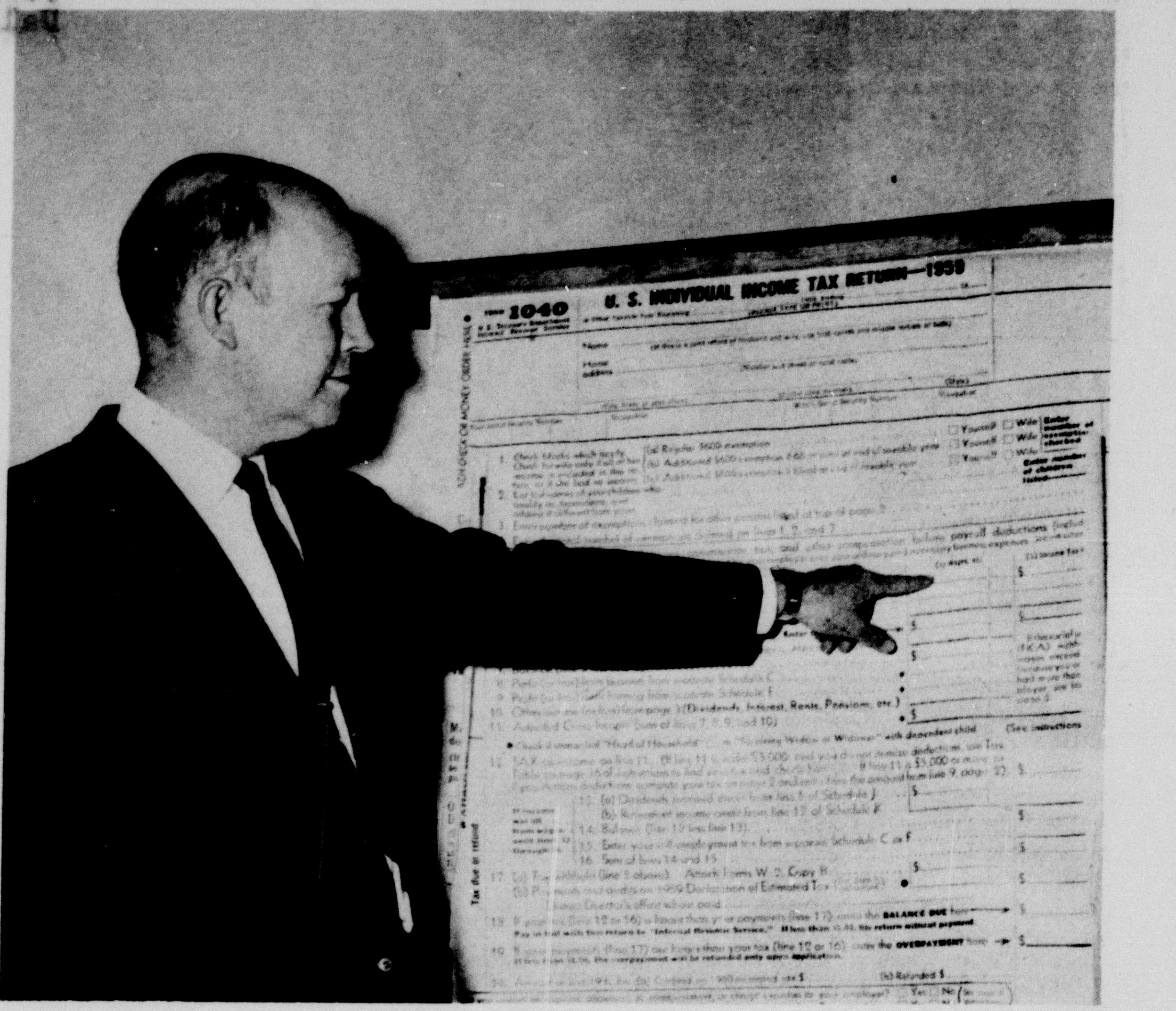

JESS RHODES

Jess L. Rhodes, associate professor of business at West Texas State College, was notified last week he had passed requirements for his Certified Public Accountant certificate.

The CPA rating is the highest in the accounting field.

Rhodes, who is in his third year at WT, taught and was assistant business manager at Harding College in Searcy, Ark., for 13 years. He also has experience with two International Accounting Firms, Barrow - Wade - Guthrie Co. and Haskins and Sells, both of Houston.

PEART

(Continued from page 1)

move to Canyon next month. A teen-age daughter, Jennifer, lives in Mountain Lakes, N. J., and will visit in Canyon this summer.

He is active in Sigma Delta Chi, professional journalistic society, and is a member of Phi Delta Theta, national social fraternity.

SUBSCRIBE NOW TO THE ONLY NEWSPAPER IN THE WORLD THAT IS DEDICATED TO PROMOTING RANDALL COUNTY AND THE PEOPLE IN IT!!

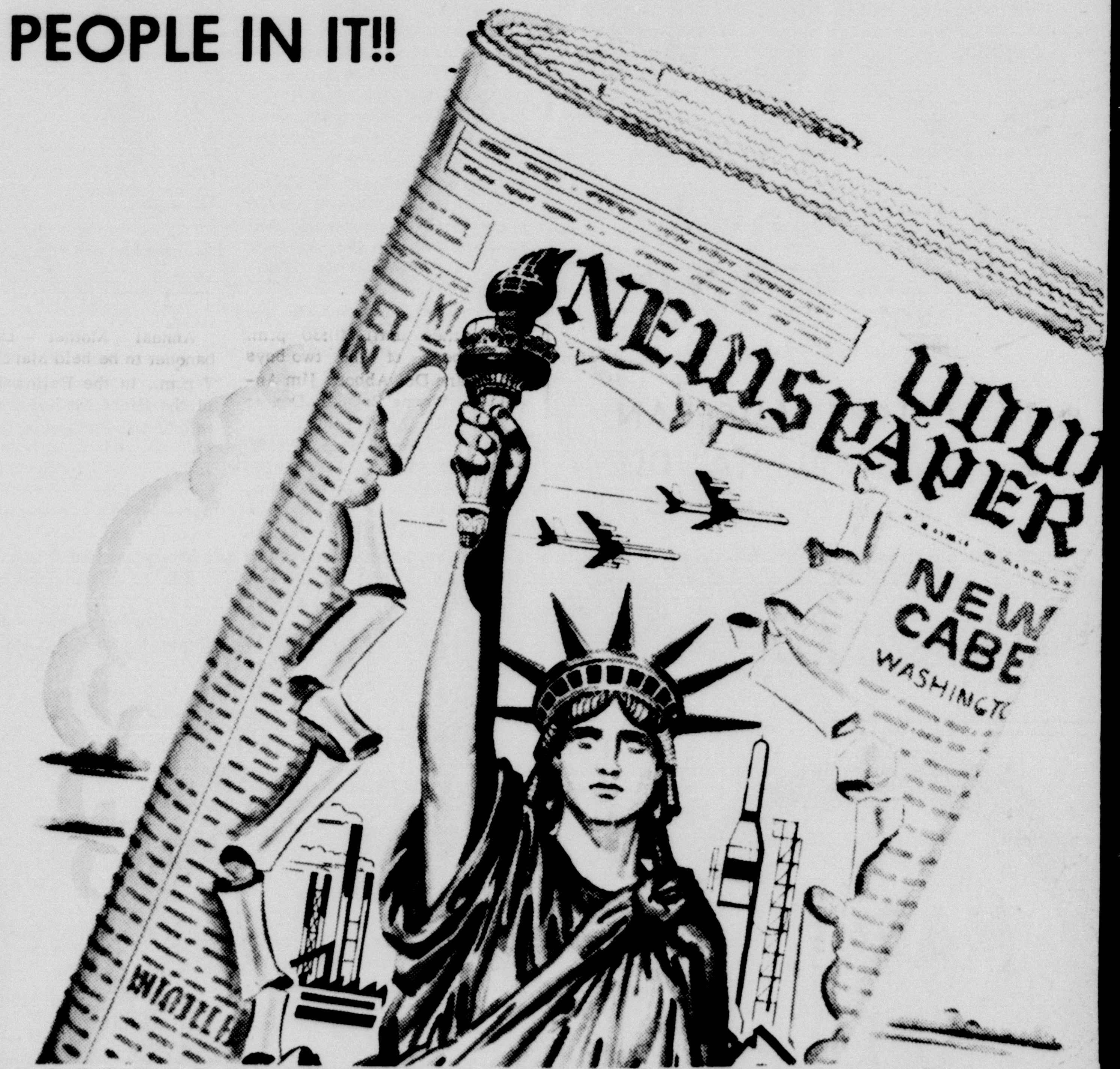

COUPON

I Would Like To Subscribe To The Canyon News For One Full Year

Name--------------------------------

Address-----------------------------

City--------------------------------

----Only $5.00 per year elsewhere----

ONLY $3.00 +6¢ Tax In Randall and adjacent counties

please include 2% state sales tax

The Canyon News

CIVIL DEFENSE NEEDS YOUR HELP

Pickups, trucks, earth-moving equipment, power plants, or any other useful equipment.

Sign your name, address, list your equipment, and mail to the Canyon City Hall, 1600 Fourth Ave.:

NAME:______

ADDRESS:______

TELEPHONE:______

EQUIPMENT AVAILABLE:______

Mrs. Foster's Services Held

Funeral services were held Tuesday for Mrs. Lillie Foster, a long-time resident of Canyon, in the First Methodist church. Burial was in Dreamland Cemetery.

Mrs. Foster died Sunday in the Lillian Rest Home in Amarillo.

Services were conducted by Rev. Newton Starnes. He was assisted by Rev. Uel D. Crosby of Amarillo.

Mrs. Foster moved to Canyon in 1913 from Mineral Wells and was born February 15, 1883 in Wise County. Before moving to the rest home, she lived in one of the oldest homes in Canyon, across the street east from the hospital.

She was a member of the First Methodist church.

Mrs. Foster is survived by two daughters, Mrs. Dixie Hill of Amarillo and Mrs. Robbie Holston of Borger; a son, Don Foster, Houston; 11 grandchildren; and three great-grandchildren.

Prescriptions
THE PHARMACY
Phone OLive5-4242

ADVERTISEMENT FOR BIDS

The Commissioners' Court of Randall County authorizes the advertisement for bids for the following:

7000 individual snap apart poll tax Receipts with O.T.C. trip

1500 Individual snap apart exemptions with O. T. C. trip

2200 application blanks for poll tax

1000 application blanks for exemptions

Bids will be received until Monday, March 19, 1962 at 2:00 p.m. at which time they will be opened and read before the Commissioner's Court. The Commissioners' Court reserves the right to reject any or all bids.

E. T. Cummings
County Auditor
2tc48

CRAIG HINGER LARRY BROTHERTON

Assistant Scoutmasters Honored At Meet

Assistant Scoutmasters Larry Brotherton and Craig Hinger were honored Monday night with a special program reviewing their lives.

The honors came during family night for Scout Troop 66, in the Canyon Elementary school cafeteria. Dr. Jack Walker emceed the surprise program.

It reviewed the lives of the two Canyon boys from childhood to the present time, including their community, church and scout activities.

Dr. Walker was assisted by the Rev. Newton Starnes, the Rev. Strauss Atkinson, Mrs. Battle Harris, Dwayne Ledbetter and members of Troop 66.

Brotherton and Hinger received snow ski apparel from the Troop.

Scoutmaster Oscar Hinger discussed summer camp activities at Camp Don Harrington and Camp Kiowa with the members and their parents.

Fellowship To Jackson

Herman Jackson of Wayside, a West Texas State College student, has received a teaching fellowship in geology at the University of Texas in Austin. Jack Hughes is the WT geologist.

Mr. and Mrs. D. S. Owens, Mr. and Mrs. Johnny McBroom, Mr. and Mrs. C. C. Stephens and Mr. and Mrs. Lawrence Hunnicutt attended the District VFW meeting in Hereford during the weekend.

Those visiting here with Mrs. G. B. Combs last Thursday and Friday were Mr. and Mrs. C. A. Barker of McAllen. Sunday guest was Mrs. Inez Carter of

Prescriptions
Seven Days A Week
THE PHARMACY
West Side of the Square

CORNING WARE SPECIAL

COVERED SKILLET LOCK-ON-HANDLES

REG. $12.45 ONLY $9.98

COVERED SAUCE PANS

• 1½—QUART SAUCEPAN
• DETACHABLE HANDLE
• 9—INCH SKKILLET

Thompson's of CANYON, INC.
Since 1908

Athletes Honored At School Banquet

The Eighth Grade football, girls and boys basketball teams and cheerleaders were honored at a banquet last week.

The team members' parents hosted the meeting in the Canyon High School cafeteria.

Bert Glasscock, the boys' coach, emceed the program, highlighted with the introduction of players to parents by Gene Duncan, girls' coach, and Glasscock.

The group heard selections by a vocal quartet from the Eighth grade: Lou Ann Cowart, Sharon Lisle, Shirley O'Donald, and Sherry Killingsworth. They were accompanied by Sally Swatzell.

Parents sponsored dancing and games until 10:30 p.m.

Members of the two boys teams are Don Abbott, Jim Anderson, Wayne Brewer, Dennis Butler, Richard Butler, Gary Dooley, James Evans, Phillip Fletcher, Alec Gordon, Dennis Haley, Bill Ham, Steven Hines, Mark Lair, Tom Lair, Gary McAtee, Mike McBroom, Russell Moore, Lonnie Neal, James Risner, Larry Robinson, Charles Starnes, Al Sternenberg, James Stritzel, Dick White, David Widick, Bruce Winn, Gary Winter, Darrell Yarbrough.

Girls are Charolette Clark, Linda Clark, Lou Ann Cowart, Mickey Davis, Kathy Doyle, Rosemary Gerdsen, Ann Hardaway, Vickie Henderson, Sherry Killingsworth, Sharon Lisle, Janice Mann, Linda Metcalf, Shirley O'Donald, Becky Price, Janet Ritter, Karen Ruthart, Linda Salmon, Debbie Sparks and Sally Swatzell.

Cheer leaders are Diana Williams, Margaret Plank, Charolette Clark and Sally Swatzell.

Plans Annual Banquet

Annual Mother - Daughter banquet to be held March 16, at 7 p.m., in the Fellowship Hall of the First Methodist Church is being sponsored by the Woman's Society of Christian Service.

Mrs. Glenn Gardner and Mrs. Alfred Bellah are serving as co-chairmen of the general arrangements committee.

The program with the theme, "Through the Looking Glass" is under the direction of Mrs. Craig Johnson, and Mrs. A. W. Lair will feature a style show depicting fashions of by-gone years.

Prizes will be given to the youngest mother present, the oldest mother, the one with the most daughters attending, and to the eldest member representing the largest number present of a family generation.

Ticket sales will be limited to 200 and will not be available after 12 noon on Thursday, March 15. These may be purchased from any member of the Society, and the prices are $1.25 for adults and 75¢ for children of 12 years and under.

Myers Back

Mutt Myers of Myers Equipment Company has recently returned from Chicago where he attended a two day meeting of International Harvester Company dealers.

Among the new tractors shown at the Chicago meeting in the 35-hp class were the "404 series" of Farmall and International tractors and the International B-414, the latter available in gasoline or diesel engine models. The "404 series" replaces the 240 and 340 series. Also included in this grouping was the "504 series" of Farmall and International tractors in the 45-hp class, a new power size.

Featuring new speeds, hydraulics, and operator comfort, all of these tractors have a new three-point hitch with position and draft control to automatically transfer weight for increased traction, maintain uniform draft load in varying soils, and maintain constant depth in uneven terrain.

"It works like Magic"

Removes Carbon, Carbonized Grease, Etc., From Fry Pans, Waffle Bakers, Ovens, Pots, Rotisseries And Grills. Free Rinsing In Hot Water.

SAFE ON Aluminum, Stainless Chrome And Porcelain

Price $1.25

WESTERN AUTO ASSOCIATE STORE
402—15th Street Phone OI 5—3116

MARCH 14TH

THE CONCORD—Decorator approved Early American Lowboy. New picture tube, sealed-on safety glass. 50% brighter color pictures! 24,000-volt chassis. Ultra-sensitive tuner. 35½" h., 43¾" w., 23⅛" d. L7159—Cherrywood Veneers. (LS7159—as above, but with wireless remote control.)

COLOR DAY

Color Will Be On Channel 4 From 9 AM To 11:30 AM And From 1PM To 9:30 PM

COME IN AND SEE IT ON ADMIRAL AT DODSON RADIO & TV

1615 — 4TH AVENUE CANYON, TEXAS

TOM REAVLEY ...wants to be your Attorney General

Former Texas Secretary of State . . .
Former County Attorney and Assistant DA . . .
Ex-President of State Junior Bar . . . Professor in criminal law . . . 14 years a practicing, full-time working lawyer.
An independent progressive in the old-fashioned Democratic tradition . . . The best man for the job . . . Best for Texas . . .

Support TOM REAVLEY
Democratic Primary, May 5
(Pd. Pol. Adv.)

Buffalo Food Store

Western Bonus Stamps Double Stamps Wed. $2.50 or more

Premium Redemption Center in our Store

MARCH 1ST thru 7th

KRAFT CHEESE 10 OZ 1/2 MOON 39¢ EA

TALL CAN MACKEREL CAN 19¢

PORK CHOPS FRESH LEAN CENTER LB 59¢

CHOICE BEEF ARM OR CHUCK ROAST LB 49¢

10 LB NO. 1 RED POTATOES 45¢

CARROTS CELLO BAG 2 FOR 25¢

GRADE A FRESH DRESSED FRYERS LB 35¢

LARGE FLORIDA GRAPEFRUIT 3 FOR 25¢

GROUND BEEF FRESH LEAN LB 43¢

PKG FRESH TOMATOES 25¢ EA

HILLS BRO COFFEE LB 59¢

2 LB BAG STAGECOACH PURE PORK SAUSAGE BAG 79¢

2 1/2 SIZE S.D. ELBERTA PEACHES 4 CANS $1 00

BACON 2 LB PKG SUNRAY SLICED $1 09

6 PACK PKG METRACAL $1.49

LARGE GRADE A FRESH COUNTRY EGGS 39¢ DOZ

KIMBELLS OLEO 2 LBS 35¢

JELLO 2 PKG 15¢

4 ROLL PACK NORTHERN TOILET TISSUE 33¢

SHORTENING 3 LB CAN KIMBELLS 67¢

BISCUITS KIMBELLS 2 CANS 15¢

HONEY BURLESONS 1 LB STRAINED 33¢

KLEENEX 400 COUNT PKG 25¢

QT KIMBELLS SALAD OIL 49¢

COCA COLA CARTON PLUS DEP. 29¢

ITEMS OF INTEREST TO *Women*

Single Ring Church Vows To Be March 10

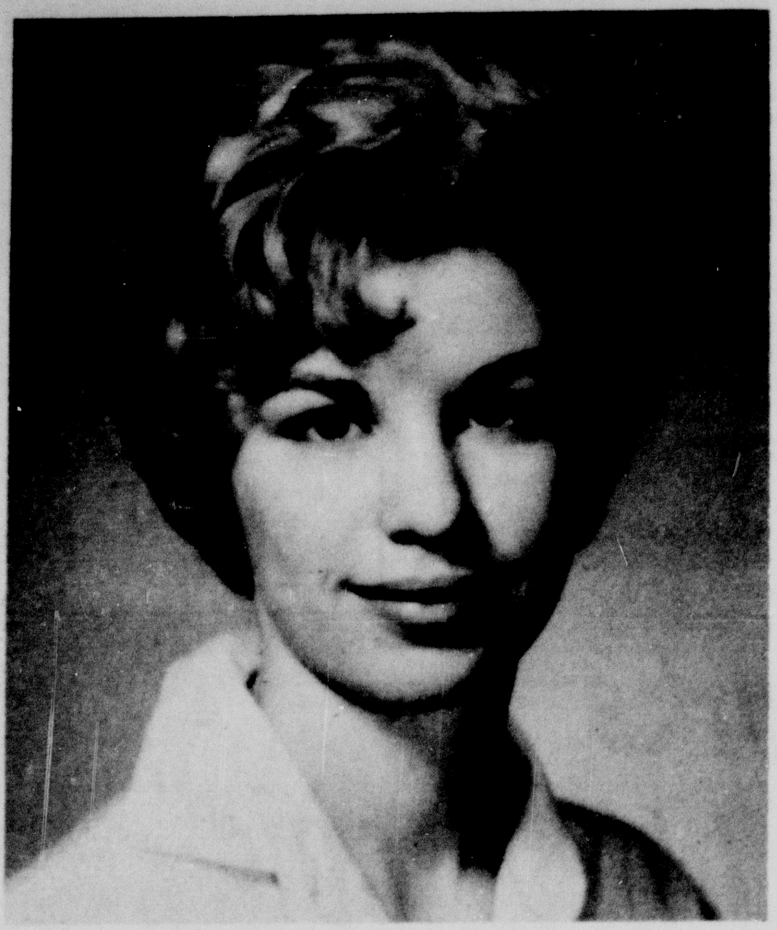

MISS MARTHA ELLEN WATERS

Mr. and Mrs. M. A. Waters, 2125 Rosebud Drive, Irving, Texas, announce the approaching marriage of their daughter, Martha Ellen, to William Weston Moore, son of Mr. and Mrs. George Dudley Moore of Canyon.

The single ring ceremony will be performed in the First Presbyterian Church of Irving, on March 10, by the Rev. Robin D. Moffat, pastor.

The bride was graduated from Irving High School, and attended North Texas State University in Denton and West Texas State in Canyon. The bridegroom-to-be is a graduate of Canyon High School and attended West Texas State.

Mr. and Mrs. Moore will reside in Amarillo.

April Wedding Plans Announced By Couple

MISS MILDRED ANN MEYER

Mr. and Mrs. Vincent Meyer of Umbarger are announcing the engagement and approaching marriage of their daughter, Mildred Ann, to William Joseph Wieck, son of Mr. and Mrs. Joseph Wieck, of Umbarger.

The wedding ceremony has been set for April 24, in St. Mary's Catholic Church, Umbarger.

Engagement Revealed

MISS JESSIE JEAN RIGGS

Mr. and Mrs. Everett Riggs announce the engagement of their daughter, Jessie Jean, to Larry Johnson, son of Mr. and Mrs. L. D. Johnson of Brawley, California.

Miss Riggs is a 1960 graduate of Stratford High School, and is a sophomore at West Texas State College, Canyon.

The prospective bridegroom received his bachelor's degree in business in 1961, and is presently working toward his master's at West Texas State College.

Date for the wedding has not been set.

Dunn-Thomas Nuptials Are Read With Recent Ceremony

MRS. STEVE THOMAS

Mr. and Mrs. Robert Dunn of Lamesa announce the marriage of their daughter, Virginia, to Steve Thomas, son of Mrs. Mary Thomas of Canyon and L. E. Thomas of Amarillo.

The marriage was performed by the Rev. Carl Scott of the Central Baptist Church of Clovis, New Mexico, February 28.

Both Mr. and Mrs. Thomas are students at West Texas State College and are at home at 2407 Ninth Avenue, Canyon.

'Fruit Trees' Is Program For Club

Members of the Canyon Garden Club heard a discussion of "Fruit Trees for City Yards, and Dwarfs" at their meeting Thursday evening in the home of Mrs. Ed Weeks. Mrs. C. W. Samples was co-hostess with Mrs. Weeks for the occasion. Speaker was Jimmie Green of the Agriculture Department of West Texas State College.

Pound cake with cherries and whipped cream were served by the hostesses to Mr. and Mrs. K. E. Hines, Mr. and Mrs. M. S. Downing, Mesdames Frank Morgan, A. H. Prichard, Alfred Bellah, S. B. Loudder, Jeannette Robbins, Levi Cole, Mary Parker, and to Joe Frank and Jimmie Green.

Next meeting will be April 12 with Mesdames Prichard and Loudder as hostesses.

Church Women Call To Prayer

"Come! Everyone who Thirsts, come to the Living Water; Come! Worship the Lord, hear Him speak; Come! Persist in prayer, learn His will."

This call to prayer is being issued this week by the United Church Women in their invitation to all to join in participation in the World Day of Prayer, March 9, at the Christian Church.

The doors of the Church will be open all day for those that wish to come and join their prayers to those being sent up the world over. During the business meeting at 9:30 a.m., there will be a special children's program, and a nursery will be provided during the rest of the day.

The Day of Prayer is being celebrated through the Christian world and services are being conducted so that prayers are being issued during the entire twenty-four hour period.

All who are interested in joining their prayers to others earnestly praying for world peace, are invited to come.

Exchange Student Is Guest Speaker For Woman's Club

INEKE TEMPELMAN, wearing the attire of her country, tells the members of the Woman's Book Club about life in The Netherlands, and her experiences in America as an exchange student. She was introduced by Mrs. Clyde Warwick, left.

Guest speaker for members of the Woman's Book Club at their meeting Wednesday afternoon was Ineke Tempelman of The Netherlands, who is Canyon's first foreign exchange student. Ineke is a Senior in Canyon High School and is residing with the A. C. Haley family. She will return to her home at the close of the school term.

Ineke was introduced by Mrs. Clyde Warwick, and she told the group of her homeland, and also related her experiences as an exchange student.

Mrs. K. E. Hines discussed India and told of an Indian student who attended West Texas State last year and lived with the Hines family while he was here.

Twenty-six members and two visitors were present for the occasion.

Speech Tryouts Are Scheduled

Speech tryouts for Interscholastic League Activities will be conducted in the Canyon High School Auditorium, Wednesday, March 14, at 3:45 p.m.

The contests will include Junior Declaiming, boys and girls; Poetry Reading, boys and girls, and Prose Reading, boys and girls.

Mrs. Lee Foster, School speech teacher, stated that there will be no admission charge, and the public is invited to attend.

PALO DURO CLUB

Members of the Palo Duro Mother-in-law Club will meet Friday afternoon, March 9, at 3 p.m., in the home of Mrs. Fred Marshall, 903 Sixth Avenue. Mrs. J. L. Hilgenfeld and Mrs. Alice Black will assist as co-hostesses.

Fashion Show Is Scheduled By Junior Club

To initiate the Spring Season the Junior Woman's Book Club will present their Annual Fashion Show in the Canyon High School Auditorium March 20, at 8 p.m. The show, usually scheduled to coincide with the first day of Spring, will be seen on Tuesday evening, rather than Wednesday, because of church activities in Canyon.

A Parisian theme will be employed for the showing with a sidewalk cafe as the setting.

General chairman directing the arrangements will be Mrs. J. C. Bellah. Members of the committee will include Mesdames Robert Brotherton, Carroll Meek, LeRoy Moreland and Bruce Winn.

Chairmen of other committees are Mrs. Manly Bryan and Mrs. Bill Cooper, decorations; Mrs. H. R. Fulton, Jr., entertainment; Mrs. Eugene Bonds, ticket sales; Mrs. Troy Martin, publicity; Mrs. Weldon Hager, door prizes; Mrs. Murphy White, dressing room, and Mrs. Richmond Hales, tickets at the door.

Styles, from McDonald's, will include sports, casuals, cottons, dress ups, after 5 p.m., and bridal wear.

Floral decorations will be arranged by H. R.'s Greenhouse. Door prizes and gift certificates will be awarded.

Rehearsal for the show will be held Monday afternoon at 3:30 in the High School auditorium.

Proceeds of the Fashion Show will be donated by the Club toward needed community projects. Last year's support went to the Randall County Junior Livestock Building program, the Randall County library and the Girl Scouts. The Club also provides clothing for needy school children.

Surprise Supper Is Given For Local Man

W. H. McAtee was surprised with a supper Tuesday evening in the home of Mr. and Mrs. C. N. Tippery. The occasion was in honor of Mr. McAtee's eighty-second birthday.

The supper was prepared and served by Mrs. Tippery, a daughter, and Mrs. Lloyd McAtee, a daughter-in-law, of the honoree.

Present were Mr. and Mrs. Lee Chandler, Borger; Mr. and Mrs. Dan Gayler and David, Amarillo; Mr. and Mrs. Lloyd McAtee, Gary and Mike; Don McAtee, Mr. and Mrs. Tippery, Sally, Jeannita and Jo Elyn, and Mr. and Mrs. McAtee.

P-TA Mails Questionaires To Parents

Is the Canyon Parent-Teacher Association fulfilling its purpose? Officers of the organization hope that the results of a questionaire being mailed to parents and teachers this week will determine this issue. Mrs. C. C. Callarman, president, states that a decision will be made at the meeting March 15, of the Parent-Teacher group in the High School Auditorium, as to the status of the organization for next year.

Parents are urged to attend this meeting and offer suggestions and their support if the P-TA is to continue to exist as it is at present, or if it should be re-organized.

Mrs. Pete Cowart, chairman of the questionaire committee, says, "During these days of educational crisis, there is a great need for better understanding and relationship of parents and teachers. How can this need be met?"

The questionaire asks if the Parent-Teacher Association should continue to function as it is now organized, or should it be divided into smaller groups to represent each school. If neither of these seems satisfactory, would patrons prefer an entirely different kind of organization for parents and teachers?

An increase in attendance and interest is needed, and at this season of the year, parents and teachers must be willing to serve before new officers for the Association can be named. The relationship between the local unit and the state and national organizations will also be discussed, according to the president.

Local Clubwoman Is District Candidate

MRS. ROBERT LINDSEY, JR.

The Junior Woman's Book Club of the Top of Texas District of Federated Clubs has as their candidate for Second Vice-President of this district, Mrs. Robert Lindsey, Jr., of this city.

Mrs. Lindsey received her B. A. degree from Baylor University in 1954, and was awarded her M. A. from West Texas State College in 1958. She became a member of the Junior Woman's Book Club in 1956, and has held the offices of president, vice-president, Fine Arts chairman, parliamentarian, and program chairman. She has also served as Junior Education chairman and International Affairs department chairman for the District.

The Lindseys live west of Canyon and have two children, Rebecca Jo and Robert E. Lee. Mr. and Mrs. Lindsey are members of the First Baptist Church.

Officers will be elected April 12-13 when the Top of Texas District meeting convenes at Shamrock.

Demonstration Agent Begins Duties Here

MISS SALLY ANN FIELDS

Beginning her work as Randall County Home Demonstration Agent on March 1, was Miss Sally Ann Fields of Dalhart. She was graduated from the University of Texas in 1957, and taught Homemaking for two years at Pettus, Texas.

Miss Fields also served as Home Demonstration Agent for Hartley and Oldham Counties for two years while she resided at Channing, County seat of Hartley County.

In Canyon she resides at 1501 Ninth Avenue, and her office is in the Courthouse.

Teacher Resigns

MISS SARAH THOMPSON

Miss Sarah Thompson has resigned as third grade teacher in the Canyon Public Schools,

(Continued on page 7)

Merry Maids And Matrons Club Organized Dec. 2, 1909

PRESENT FOR the Merry Maids and Matrons "42" party in the home of Mrs. R. P. Jarrett, Sr., Thursday afternoon are, standing, left to right, Mesdames James P. Cornette, M. B. Measamer, R. A. Neblett, S. H. Condron, Miss Edna Graham, Mesdames John A. Gillis, L. S. Johnston, Floyd Tomlinson, Frank Morgan, J. A. Hill, C. A. Murray, Virgil Henson, and W. A. Warren. Seated are Mesdames Fred Standley, Alfred Bellah, Jarrett, Burney Slack, T. B. McCarter, J. J. Walker, C. R. Burrow, members, and Ted Reid, a guest.

The first social club to be organized in Randall county was the Merry Matrons "42" club which first met December 2, 1909. After 52 years the club is still active, and last Thursday the present members were entertained in the home of Mrs. R. P. Jarrett, Sr. It is now known as the Merry Maids and Matrons Club.

The membership is still limited to 25; five tables of "42" were enjoyed at the party last week. Mrs. Floyd Tomlinson is the president of the group which meets the first Thursday afternoon of each month. Several times during the year, night parties are given with husbands of members as special guests.

A traveling prize was given at the conclusion of play, and Mrs. Ted Reid was a guest for the afternoon.

Included in the membership at this time are Mesdames Alfred Bellah, C. R. Burrow, Herschel Coffee, S. H. Condron, James P. Cornette, D. M. Foster, John Gillis, Virgil Henson, J. A. Hill, R. P. Jarrett, Sr., L. S. Johnston, T. B. McCarter, M. B. Measamer, Frank Morgan, C. A. Murray, R. A. Neblett, Glenn Dowlen, Burney Slack, Fred Standley, Floyd Tomlinson, J. J. Walker, W. A. Warren, John Williams, L. L. Jones and Miss Edna Graham.

As early as 1911, the club name was changed to the Merry Maids and Matrons, and the membership was increased to twenty-five. The name change was brought about by several unmarried women who wished to become members of the group.

From the files of The Randall County News, the issue of Dec. 3, 1909, the following account is given of the organization of this club:

The young married ladies of the town have organized themselves into a club and chosen for their name, "The Merry Matrons."

They meet every alternate Thursday and their object, as the name suggests, is a good social time.

The officers elected are Mrs. Travis Shaw, president, and Mrs. Roy Cullum, vice president. Members are as follows: Mesdames Robert Pipkin, Cassells, Donophan, Luke, Chas. Hutchings, Dan Usery, Albert Rolling, Griffin, Ed Pipkin, Cannon and Gamble.

Yesterday the club was entertained by Mrs. Rollins and will meet with Mrs. Fred Luke two weeks hence.

SHOWN ABOVE is a picture made in the summer of 1910 at the home of Mrs. C. N. Harrison when she entertained members of the Merry Matrons Club.

Panel Discusses Local Growth

City, County and College Growth was the subject discussed by a panel when the Canyon Classroom Teachers met Tuesday evening in the High School Cafeteria. Panel members were Wayland C. Angel, county judge, Delbert Lowes, mayor, and Huelyn Laycock, of West Texas State College. Ray C. Wells gave the invocation.

They told of various projected increases in their particular areas. Angel stated that of all the counties in the Golden Spread, Randall has shown the greatest population increase.

Lowes related the various improvements planned for the city and the schools. The expected 10% increase in school enrollment seems to be a reality, and the planned second elementary school will be a necessity within the near future. The city hopes that Ninth Avenue can be paved without voting a bond election, he stated.

Laycock mentioned the increased enrollment at West Texas State, and told of plans for an improved summer program in order to attract even more students.

Ed Dwyer presided at the meeting, and hostesses for the occasion were Audrey Sanders, chairman; Bonnie Hinger, Mildred Stribling, Barbara Miller, Ray C. Wells, Charley Chambless, Guylene Stover, Larry Roberts and Jimmy Plains.

Mrs. Gordon-Cumming Has Birthday Party

Mrs. C. L. Gordon-Cumming was complimented with a surprise visit on her birthday Saturday afternoon by members of the Condron Sunday School Class of the First Methodist Church and other friends.

Class members were Mr. and Mrs. E. E. Plank, Mrs. E. R. Cleavinger, Mrs. J. W. Stewart, Mrs. D. W. Roberts, Mrs. George Hill, Mrs. J. C. Curb, Mrs. Pearl Prichard, Mrs. Gertrude Wise, E. A. Oberst, Sr., George H. Clark, Mrs. Nora Gillmore, Mrs. John Matthews and Mrs. George Vice.

Also present were Mrs. Gordon - Cumming's daughters, Mrs. J. M. Barker, Mrs. Jimmy Culwell, and Mrs. I. B. Workman and their families.

Watch Repairing
Crystals-Bands-
B.E. RICKETTS, Jewelry
THE PHARMACY
West Side of the Square

BIRTHS

Jerry Don is the son born to Mr. and Mrs. Hildred Gray in Neblett Hospital on February 27.

Mr. and Mrs. John Petry and daughter, Elizabeth, of Abilene, were here for several days last week to visit in the home of her parents, Mr. and Mrs. A. M. Cunningham.

Mr. and Mrs. John Guthrie, Jr., have returned from several days visit in Houston with their daughter, Helen, who is in Nurse's Training at Herrmann Hospital in that City.

Mr. and Mrs. Jim Lowry and daughter, Andrea Dee, of Beaumont were recent visitors in the home of Mrs. R. D. Lowry. Jim is her grandson.

Demonstration Agent Honored With Tea

MRS. R. A. HODGES, Council chairman, presides at the silver service Monday afternoon, for the tea given to introduce Miss Sally Fields, new Randall County Home Demonstration agent, to women of the county clubs.

Randall County Home Demonstration Clubs entertained with a "Get Acquainted" tea Monday afternoon in the parlor of the First Methodist Church to honor Miss Sally Fields. Miss Fields took over the duties of County Home Demonstration agent, March 1, and she was introduced to the women of the various clubs at the Monday affair.

Hostesses were the presidents of the clubs, and the guests were received by Mrs. R. A. Hodges, Council Chairman, Mrs. Charles Wright, Recreation Committee chairman and Miss Fields. A corsage of white carnations was presented to the honoree, and Mrs. Lewis Tucek presided at the guest book.

The attractively appointed refreshment table was laid with a cutwork cloth of linen, with an underlay of yellow, and centered with a milk glass pedestal holding a cascade of white daisies and yellow jonquils with fern. Flanking the arrangement were candelabra holding tall yellow tapers entwined with sprays yellow and white blossoms. Appointments were in silver.

Piano selections were presented by Linda Kay Metcalf.

More than fifty guests signed the register for the occasion.

Worsted plus silk...

Youthcraft's

SPRING SIGNATURE

Opulent, elegant fabric, forming the basis of chic spring fashion . . . Couturelaine . . . luxurious worsted wool, made more lustrous to see and rich to touch with the careful addition of precious silk.

A. Swing out in a new arc of fashion in this swirling coat. Sizes 5-17, 6-18.

B. Coat on the loose-flowing lines to orbit the season beautifully, scaled to the Customette figure. Sizes 6C-16C.

C. Early issue suit: a picture of understated elegance. Sizes 5-15.

D. Town stroller suit, new of collar, new of sleeve, newly elegant. Sizes 8-18.

WARREN'S
STORE HOURS 8:00 AM TO 5:30 PM

This Sweater has been Sanitone Dry Cleaned more than a dozen times!

Why take chances with a fine sweater? Our fibre-deep cleaning gets out *all* the dirt, keeps colors glowing; our Soft-Set® finish keeps fibres soft as new; our professional blocking and shaping preserves like-new fit. See for yourself—call us today.

APPROVED SANITONE SERVICE

K-31

Sanitone Dry Cleaning is recommended by many famous fashion houses

SPECIAL
SHORT COATS
(½ to ¾ LENGTH)
65¢

MODERN CLEANERS
PHONE OL5-3611 EAST SIDE OF SQUARE

IT'S ALL IN THE WANT ADS

BUY • SELL • HELP WANTED • EMPLOYMENT • LOST AND FOUND • FOR HIRE • BUY • FOR HIRE

Classified advertising rates are 6 cents per word for the first insertion and 3 cents per word for subsequent insertions. Similar rates are applicable to legal notices. Display advertising rates will be supplied upon request. Display rate cards are available.

USED EQUIPMENT BARGAINS

1 J.D. - 720 Diesel Tractor
3 J.D. - R Diesel Tractors
5 J.D. - D Tractors
1 J.D. A Tractor with Loader
1 Case 600 Diesel Tractor
1 MM-GB Butane Tractor
For John Deere Ad-

JOHN DEERE

TEXAS TRACTOR & EQUIP. CO.

901 Johnson DR6-6345
Amarillo

• FOR RENT

FOR RENT: 2-bedroom unfurnished house. Two blocks south college. Garage, large fenced backyard, fruit trees, wired. $70. Mrs. Ray McReynolds. 1tp48

FOR RENT: 2-bedroom home, unfurnished. Neat. Cole & Moore OL5-3222. 1tc48

FOR RENT: Nicely furnished apartment. 2107 7th Ave. OL5-3570. 2tp48

FOR RENT: 3-bedroom house. Utilities paid. Also barn. Phone OL5-3160. 2tc48

FOR RENT: Four room furnished house. OL5-3135. tfc47

FOR RENT: Small 3-bedroom unfurnished house. $45 per month. OL5-3161. tfc47

FOR RENT: 3-room unfurnished house, fenced backyard. Bills paid. OL5-3918. tfc47

FOR RENT: Nice unfurnished apartment. Directly east of college. Phone DR6-9347 in Amarillo or OL5-3844 in Canyon. tfc47

FOR RENT: Four room apartment. Available March 1st. Inquire at 2111 2nd Ave. tfc47

FOR RENT: 2-bedroom house, unfurnished, fenced back yard 2 blocks from square. Ph. OL5-3807. tfc47

Dan's 5th Avenue

Received New Shipments Of Yarns

Mohair
Fingering
Knitting Worsted
Baby Orlon
NEW INSTRUCTION BOOKS

Beautiful SILK FABRICS

For Your EASTER ENSEMBLE

Coordinated Milinery Trims & Supplies

FOR RENT: House trailer, nice, 55 ft., 3-bedroom. OL5-4770. tfc45

FOR RENT: 2-room house furnished. Call OL5-3202. tfc46

FOR RENT: 1-bedroom unfurnished house. Also space for two trailer houses. J. P. Hammons, 104 12th Street. tfc45

FOR RENT: One 2-bedroom house, two apartments. All furnished. Inquire at Don's Restaurant. tfc44

FOR RENT: 5-room house, large utility room, clean. A. H. Hutton, 1201 3rd Ave., OL5-3954. tfc44

FOR RENT: 4 room nice furnished apartment. 2011 Second. tfc41

FOR RENT: Partly furnished six-room house. Floor furnace. HU8-3131. tfc40

FOR LEASE: Office spaces, carpeted, central heating, refrigerated air, answering service. East side of square. Duane Howard, OL5-3841. tfc34

ROOMS FOR RENT: Inquire at Weaver's Dine-A-Teria. tfc18

• LOST

LOST: Collie shepherd, female. Liberal reward. OL5-3820. 3tc47

FOUND: Brand new boy's shoe in my yard. Mrs. Mary Friemel, 1507 9th Ave. 48-1tdh

LOAN Headquarters

HOME LOANS FARM LOANS

Have 35 houses listed for sale. Range from $3,000 to $18,500. From low downpayment to all cash.

Have Customer for 1/2 section dry land within 20 miles of Canyon.

A.L. Crossland
OL5-3941 or OL5-2754

• FOR SALE

FOR SALE: 3-bedroom house in Umbarger. Fully carpeted, 2 baths, central heat and basement. GY9-2144. tfc48

FOR SALE: Electric cookstove, living room gas heater. Moving, sacrifice prices. OL5-4204. 3tc48

HOUSE FOR SALE: Will sacrifice my equity in home for quick sale. Low down payment, nice 3 bedrooms and good location. OL5-4321. tfc48

FOR SALE: 75,000 BTU heater, $20. Phone OL5-3887 after 6. tfc47

FOR SALE: Hide-a-bed, $40.00. Good condition. OL5-3569. tfc47

SALE USED CARS

1961 CHEVROLET
Station Wagon, 8 cylinder, Overdrive, airconditioner, radio, new tires.

1960 FORD
Fairlane - 4 Door Overdrive

1959 CHEVROLET
Impala 4 Door Sedan, Automatic Transmission, Radio, Heater.

1959 CHEVROLET
El Camino

1957 FORD
4 door Sedan

1956 FORD
4 door Sedan

1956 PONTIAC
4 door Sedan

1951 GMC
3/4 Ton Pickup

1955 CHEVROLET
8 cylinder Spt. Coupe Standard transmission

OTHER MAKES & MODELS

IMPERIAL CHEVROLET CO.

FOR SALE: 2 houses with FHA loans, $650.00 down and no closing cost. One is practically new. Aubrey Crossland, 1605 4th Ave. tfc47

Don't miss the Kiwanis Club Pancake Supper, March 12. 1tp48

FOR SALE: Single bed with innerspring mattress, living-room suite in good condition. Marcus Adair, 2706 4th Ave. tfc45

FOR SALE: National Cash Register. Seven item. Manual operated. Completely reconditioned. OL5-2679. tfc46

FOR SALE: Large house near college and elementary school. 3-bedrooms, living room with wood-burner, dining room, den, kitchen, 1½ baths, fenced yard, 2-car garage. Call OL5-4500. tfc-42

FOR SALE: 1956 Belair 4-door hardtop Chevrolet. See at 403 Foster Lane or call OL5-4750. tfc39

FOR SALE: Used bath room fixtures. Phone OL5-3125. tfc34

FOR SALE: Steel clothes line posts and combine cabs. Roberts Welding. tfc22

MAGAZINE SPECIALS

SATURDAY EVENING POST
1 Year $2.98
2 Years $5.95

LADIES HOME JOURNAL
23 Months $2.88
30 Months $3.75

READERS DIGEST
11 Months (New Sub) $1.87

W.E. MILLER,
Representative
BOX 134
OL 5-4434

FOR SALE: White French toy poodle puppy. Is AKC registered. OL5-4630. See after Monday, 2610 Sixth Ave. 2tp48

FOR SALE: Two 20-acre tracts within 2 miles of Canyon. For GI or non GI. OL5-3122. 4tc48

FOR SALE Four year-old ewes. Call OL5-3993. 1tc48

FOR SALE or RENT: 2-bedroom house. 1205 8th Ave. OL5-3570 or see Pat Baber. 2tp48

1961 Chevrolet Greenbrier Wagon, like new, radio, heater, deluxe model. Nine passenger, complete bed. Consider trade. OL5-3948. 3tc47

FOR SALE: 15' Beechcraft, 78 Mark Mercury engine and trailer. Call OL5-2793. 4tp47

FOR SALE: Eddie's Trailer Park and 5 adjoining lots. Call Eddie Knowles at Canyon Bowl. 2tc47

FOR SALE: VM automatic, 4-speed record changer and base equipped with Sonotone 8TA4s stereo cartridge, 45 rpm spindle adapter included, $20. Ed Montgomery, 2002 5th Ave. OL5-3778 tfc47

Everyone's going to the Kiwanis Club Pancake Supper. 1tp48

MY 1959 OLDS 98 4-door. All power and factory air. New tires. Willams, 1409 W 4th. 3tc46

FOR SALE OR TRADE: Nice 3 bedroom house, one block from Canyon Elementary School. DR3-1955. 3tc45

FOR SALE: 3-bedroom Cooper home. Built-in electric oven and stove, other extras. OL5-4577. tfc45

Irrigated ½ section, vicinity of Dawn, Deaf Smith County. Good wells. Good terms. Full possession of all crops. $275 per acre. Natural gas. Bellah, Box 596. Phone OL 5-2672 nights, Canyon, Texas. tfc-42

FOR SALE: Attractive 2 and 3 bedroom homes. Hill, OL5-4628. tfc39

FOR SALE: Loans on homes in Canyon to buy, build or repair. Agent for First Federal Savings & Loan Association of Amarillo. A. B. Duncan. West side of □. Telephone OL 5-3252. tfc-26

INFORMATION on all Abstract and Title problems and questions at GUARANTY ABSTRACT AND TITLE COMPANY 16tf

Have customer who wants to buy ½ section dry land in Randall county. J. C. Bellah, OL 5-2672, OL 5-4641. tfc-14

Used Machinery

4 Oliver 99

1—IHCMD
with lister plow and cultivator

1—MM UTU
with lister plow and cultivator

1— Mowall
15-foot shredder

1—Oliver Twine Baler
(1960)

1—Oliver 550
with loader (1960)

1—Oliver 88
with wide front

1—Hoeme
15-foot plow

1 Oliver 40
combine (1958)

Heath & Lawless Oliver Co.
1701 5th Avenue

• WANTED

WANTED: Custom hatching. All kinds of eggs, 50 to 5,000. Minimum charge, $5. Call FL5-0484, after 3 p.m., all day Saturdays or Sundays. tfc48

WANTED: Married men with experience in dairy work. Year round work for dependable men. No drinkers. House on all routes. References and personal interview required. Write Canyon News or call HU8-3416. 2tc48

OL 5—2637

CHRISTOPHER & VAUGHAN

1500 square foot brick veneer in Pioneer Estates. Double garage. Built in range and oven. 1 3/4 bath. Fully carpeted. FHA loan available. Priced at $17,500.

3 bedroom brick veneer located in west part of town. 1300 square feet. Single garage. 80-foot lot. Maximum FHA Loan. Priced at $15,000.

3 bedroom brick veneer. 1 1/2 bath. Built in utility closet. 2 blocks from Highway 87. 1460 square feet floor space. Maximum conventional loan available. Priced at $15,200.

We have 20 individual listings on dwellings. We are a direct loan outlet for these listings.

Phone OL5-4001

FHA-CONVENTIONAL FARM & RANCH LOANS

CHRISTOPHER & VAUGHAN
OL 5—4488

Political Announcements

(REPUBLICAN PARTY)

COUNT JUDGE
JOHN HALLEY

COUNTY COMMISSIONER Precinct 4
WARNER WILSON

CONGRESS 18th District
JACK SEALE

(DEMOCRATIC PARTY)

COUNTY TREASURER
RUTH HILL (Incumbent)
JEWELL C. HAMMONS
CLAUDE MONEY

COUNTY COMMISSIONER Precinct 2
CLARENCE BECKMAN (Incumbent)
JoZACH BYRD

COUNTY CLERK
A. L. "Lee" BIGGS
T. H. "Tommy" LAIR (Incumbent)

COUNTY JUDGE
WAYLAND ANGEL (Incumbent)

DISTRICT ATTORNEY
TRUETT G. HULL, JR.
GEORGE DOWLEN

DISTRICT CLERK 47th Judicial District
MAVIS HILL (Incumbent)

STATE REPRESENTATIVE 94th Flotorial District
TED SPRINGER (Incumbent)
J. M. "Red" SIMPSON
MARSHALL SHERWOOD

Take your friends to the Kiwanis Club Pancake Supper, March 12. 1tp48

WANTED: Small child to keep in my home, week days. Experienced. OL5-3015. 1tc48

WANTED TO RENT: House in Canyon for or before April 1 occupancy: 2 bedrooms and den, but preferably 3 bedrooms and 2 baths. Will consider 3 bedrooms minus den. Please contact The Canyon News. DH. tfc47

WANTED: Part-time employment by High School boy. OL5-3415. 4tc43

WANTED: Ironing. 2602 8th Ave. OL5-3415. 4tc43

WANTED: Ironing. $1.50 per dozen. 2405 12th Ave. tfc40

WANTED: Disc rolling with portable disc roller. Call F. M. Kinney, OL5-4665, home. 16tf

WANTED AT ONCE: Paper route boy. Good route open. Phone OL5-2220. 16tf

Building Materials Specials

1/4" - 4'x8' AD Fir Plywood
9¢ sq. ft.

1/2" - 4'x8' Insulation Board
6¾¢ sq. ft.

25/32"-2'x8' Insulation Board
10¾¢ sq. ft.

15# Builders Felt
$1.95 per roll

TAYLOR & SONS LUMBER
S & H Green Stamps
Free Delivery
North on Expressway
Phone OL5-2133
OPEN ALL DAY SATURDAY

• MISCELLANEOUS

WILL BUY 1st and 2nd liens on Canyon properties. Williams, OL5-4551. tfc47

EXCEPTIONAL OPPORTUNITY Refilling and collecting money from New Type high quality coin operated dispensers in this area. No Selling. We establish accounts for you. Car and references desirable. $600 to $1900 cash required. Seven to twelve hours weekly nets excellent monthly income. More full time. For personal interview write P. O. Box 2753, Boise, Idaho. Include phone. 1tp48

$400 MONTHLY SPARE TIME Refilling and collecting money from New Type high quality coin operated dispensers in this area. No selling. To qualify you must have car, references, $600 to $1900 cash. Seven to twelve hours weekly can net up to $400 monthly. More full time. For personal interview write P. O. Box 2753, Boise, Idaho. Include phone. 1tp48

Hard surfacing — Plow points, bits, etc. Call Walt Barlow, OL5-3519, 304 3rd St., Canyon. 4tp46

CAKE DECORATING done to order for all occasions. Umbarger. GY9-2502. 4tp45

INCOME TAX RETURNS: Ruth Gidden. OL5-3266. tfc41

SPECIAL WASHING MACHINE SERVICE — Call Cunningham Maytag Co., OL5-3344. tfc5

IF INTERESTED in any variety or number of chickens—we are now booking baby chicks. See Henscheids Feed. tfc41

FOR HOME DELIVERY and mail subscription to the Amarillo Daily News, Amarillo Sunday News-Globe and the Amarillo Globe-Times, call Sam Jolly OL5-2220. 16tf

BEAUTY COUNSELOR (Try before you buy). Mrs. Shirley Stevens. OL5-3740. 16tf

CUSTOM ROLLING & MIXING Bring in your grain—let us mix you a balanced ration. Henscheid's Feed & farm Service. Dial OL5-3979, Canyon, Texas. 16tf

LAWN FERTILIZERS AND GRASS SEEDS Henscheid's Feed & Farm Service, Dial OL 5-3979, Canyon, Texas. 16tf

Major and Mrs. Carroll S. Meek have returned from a visit in Colorado Springs, Colo.

REAL ESTATE LOANS
Conventional and FHA
FOR SALE

Over 1900 square feet living area in stucco house on corner lot — only $14,000. Excellent Condition.

3 b-room house west end of Canyon, large lot-fenced. Owner will paint inside and out. $11,500.

Beautiful new cabin at Canyon City Club. Simulated Logs. $9,750.

3 b-room brick, good location, 1 & 3/4 baths, single garage, $14,500. Will take auto as part or all of down payment.

Nice 3 BR Brick, fenced back yard, 1 bath, $13,000

Almost new home in Pioneer Estates 1500 sq. ft. with extra large double garage. $20,500. You need to see it to appreciate it!

3 bedroom, 2 full baths, living room, dining room, kitchen, utility porch, 1 car garage. Approx. 1800 sq. ft. priced. $13,900.

2 bedroom, 1200 sq foot, very modern home. 4% G.I. Loan, $14,900.

SEE....
DAVIS AGENCY
1604 4th Ave.
OL5-2553

TOO LATE TO CLASSIFY

3-room furnished apartment for rent. Call Bill Downing at OL5-3364. tfc48

LOST—Dalmation female dog. Green Collar. Call 3139, 205 15th St. Give reward. 3tc48

FOR SALE: 1955 Ford. Good condition, clean. T-Anchor Apt. No. 13. 1tc48

WANTED: Ride to Amarillo, Monday through Friday, 8 a.m. & 5 p.m. OL5-4383. 507 18th St. 1tc48

FOR RENT: 3 bedroom house OL5-3901. 2tp48

ORDINANCE NO. 252
AN ORDINANCE OF THE CITY OF CANYON, TEXAS, ESTABLISHING LIMITED PARKING ON A PORTION OF FOURTH AVENUE BETWEEN TWENTY-FOURTH AND TWENTY-FIFTH STREETS; FIXING A PENALTY FOR VIOLATION; EFFECTIVE DATE.
Each violation of this Ordinance is hereby deemed to be a misdemeanor, and each person, firm, or corporation who shall be convicted of the provisions of this Ordinance shall be punished by a fine of not less than One Dollar ($1.00) nor more than Two Hundred Dollars ($200.00).
This ordinance shall become effective ten (10) days from the date of passage.
INTRODUCED AND PASSED at the regular meeting held on February 26, 1962.
Delbert E. Lowes
Mayor
ATTEST:
Dana McDowell
City Clerk
2tc47

Lt. Royce Gum of Sheppard Air Force Base, Wichita Falls, spent the weekend visiting in Canyon with his parents, Mr. and Mrs. L. E. Gum.

COMPLETE ONE DAY OPTICAL SERVICE
"There's a lot in life worth seeing"
BROOME OPTICAL COMPANY
GROUND FLOOR FISK BUILDING
110 W. Eighth AMARILLO DRake2-4341

ADVERTISEMENT FOR BIDS
The Commissioners Court of Randall County authorizes the advertisement for bids for the following:
Furnishing all plant, labor, materials and equipment and performing all work required for the construction of 5.01 miles of Single Asphalt Surface Treatment (Seal Coat) in Precinct #2, located 4 miles South and 2 miles West of Canyon. From: FM Highway 1714 to South 5.01 miles. Plan specifications and bidding documents may be secured from Wayland C. Angel, County Judge, Canyon, Texas. Sealed bids will be received at the office of E. T. Cummings, Randall County Auditor and/or the Commissioners' Court. Bids will be received until Monday, March 26, 1962, at 2:00 p.m. at which time they will be opened and read before the Commissioners' Court. The Commissioners' Court reserves the right to reject any or all bids.
E. T. Cummings
County Auditor.
2tc47

NO. 1344
THE STATE OF TEXAS
COUNTY OF RANDALL
ESTATE OF GEORGE B. COMBS, DECEASED,
NOTICE TO DEBTORS AND CREDITORS
THE STATE OF TEXAS, COUNTY OF RANDALL, TO THOSE INDEBTED TO, OR HOLDING CLAIMS AGAINST THE ESTATE OF GEORGE B. COMBS, DECEASED:
The undersigned, having been duly appointed Executrix of the Estate of George B. Combs, Deceased, late of Randall County, Texas, by Wayland Angel, Judge of the County Court of said County, on the 27th day of February, 1962, hereby notifies all persons indebted to said Estate to come forward and make settlement; and those having claims against said Estate to present them to:
Mrs. Irene Combs Barker
1620 Walnut Street
McAllen, Texas
where said Executrix receives her mail.
Irene Combs Barker, Executrix of the Estate of George B. Combs, Deceased.
4tc47

Mary Alice Greiner of Amarillo spent the weekend visiting in the home of her grandparents, Mr. and Mrs. Hugh Greiner. Mary Alice, the daughter of Mr. and Mrs. George Greiner, is 23 months old.

Recent visitors in the home of Mrs. G. B. Combs were Mr. and Mrs. C. A. Barker of McAllen and Mr. and Mrs. J. M. Hart of Gruver.

Announcing the NEW
Eversman
TM LAND SMOOTHERS
for IHC "Fast Hitch" Tractors

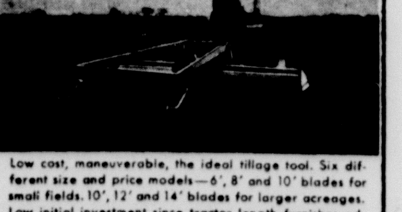

Low cost, maneuverable, the ideal tillage tool. Six different size and price models—6', 8' and 10' blades for small fields. 10', 12' and 14' blades for larger acreages. Low initial investment since tractor length furnishes additional effective leveling length. Larger capacity dirt moving with reduced operating costs.

6 TM LAND SMOOTHERS for 3-Point Hitch Tractors

Fit all standard 3-point hitch tractors. Six different size and price models for maintenance, tillage, land forming ... to correct surface drainage problems, fill washes and gullies, smooth terraces, benches, waterways.

Announcing the NEW
Eversman
TANDEM SCRAPERS

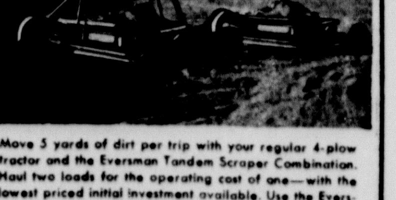

Move 5 yards of dirt per trip with your regular 4-plow tractor and the Eversman Tandem Scraper Combination. Haul two loads for the operating cost of one—with the lowest priced initial investment available. Use the Eversman Tandem Scrapers in combination to accomplish long haul, high yardage dirt moving—or use them individually on separate tractors for small construction jobs such as drainage ditches, pit silos, pot hole filling, etc.

and the 329, 410 *Eversman* LAND SMOOTHERS

32 and 40 foot Automatic Land Levelers and Hydraulic Scrapers for 3 and 4 plow tractors for all "on the farm" land smoothing and seed bed preparation.

MYERS FARM EQUIPMENT
1617 5th Ave. Canyon, Texas

RETIRING AREA President Betty Mosely of Quail hands the gavel to Nancy Hicks of Canyon, who was elected Area I FHA president.

Canyon High Girl Is Elected To Head Future Homemakers

Canyon Senior and Junior High School Future Homemakers Associations were well represented Saturday at the Amarillo Municipal Auditorium for the Area FHA meeting. There were 132 FHA Chapters represented by 2500 members. At the House of Delegates, Nancy Hicks of Canyon High School FHA was elected president. Nancy is the daughter of Mr. and Mrs. L. O. Hicks of this city, and will begin her official duties in September.

The morning was spent in the welcome and greetings by officials in Amarillo and the introduction of guests. Miss Ruth Huey, State Director of Home and Family Life, Texas Education; Margaret Scholl, consultant in Home and Family Life, and Don Morrison, Area I, FFA president, were out of town guests. Dr. Jordan Grooms, pastor of the Polk Street Methodist Church, spoke to the group on "Values."

Skits were presented in the afternoon from several of the Chapters.

Clara Long, Advisor from Canyon, received honorary membership because of her participation in FHA work on the local area, and in State and National levels for the past 10 years.

The Canyon High Chapter during these 10 years has had outstanding programs of work; at least 500 junior and that many chapter degrees have been earned, and 50 junior and senior members have received the coveted State FHA degree.

Also this chapter has had three Area I officers; three State officers, two on the State Nominating Committee and one recording secretary. Six members have gone, on different years, to attend the National FHA meetings, and a voting delegate has been present for the National meeting.

MRS. CLARA LONG, left, wearing the white hat, is one of the Homemaking teachers who was presented an honorary membership at the Area I Homemaking meeting.

TEACHER RESIGNS

(Continued from page 4)

and is teaching third grade at Rose School in Tucson, Arizona. She and her mother, Mrs. Clara Thompson, are planning to make their 'winter' home in that city. They will return to Canyon for the summer months.

"I shall always cherish the memory of my 15 years of service with the Canyon Schools," states the teacher.

Miss Thompson received her B.A. degree from West Texas State College in 1942, did graduate work at the University of Denver in Colorado, and received her M.A. degree from Teachers College, Columbia University, New York, in 1947.

Before coming to Canyon in 1947 to teach fourth grade in the West Texas State College Demonstration School, Miss Thompson taught in Dimmitt, Canyon Public School, and in Amarillo. For six summers she taught Science, Social Studies and Audio-Visual Education at West Texas State College.

She is a member of the American Association of University Women, Zeta Delta Chapter of National Education Association, Texas and Arizona Education Associations, and the Methodist Church.

Camping and travel are Miss Thompson's hobbies. She has counseled at Camp Kiwanis, Amarillo Girl Scout Camp, the Methodist Encampment near Canyon, Turner Falls, Oklahoma, Life and Trail Blazer Camps near Sussex, New Jersey, and directed Western Life Girls Camp near Las Vegas, New Mexico. Miss Thompson toured the west coast and Canada, the east coast and Canada and Old Mexico with summer tour parties from West Texas State College directed by Dr. M. B. Measamer and Dr. Ples Harper. All of these enriching experiences have enabled her to bring to her students a desire to discover 'that something more' in the world in which they live, Miss Thompson believes.

Cosmetics
TRY
THE PHARMACY
West Side of The Square

CANYON DRUG
PHONE OL 5-2116
CANYON, TEXAS
BE SURE YOUR NEXT PRESCRIPTION BEARS THIS LABEL

Around The World Is Theme For Chi Upsilon Guest Party

SHOWN ABOVE, left to right, are Mrs. Bob Kerr, Mrs. Travis Trussell and Mrs. Eugene Bizzell, who were guests of the Chi Upsilon Chapter of Beta Sigma Phi for their party Wednesday evening.

Theme for the Chi Upsilon party given Wednesday evening in the Canyon City Clubhouse was "Beta Sigma Phi Around the World." Several members were costumed in appropriate dress representing the different countries in which Beta Sigma Phi has chapters.

Guests for the evening were Mrs. Bob Kerr, Mrs. Eugene Bizzell, both of Canyon, and Mrs. Travis Trussell of Plainview.

Mrs. Clifton Newberry was narrator for the occasion, and members presented short talks concerning the meaning of Beta Sigma Phi and how it functions for the benefit of its members, their families, the community, and the world. Questions were answered, and the group participated in a party game of Charades with a theme of different cities throughout the world being pantomimed.

The refreshment table was decorated with a large, lighted globe entwined with yellow roses, the official flower of the organization. Appointments were of silver.

Refreshments consisted of individual white cakes decorated with a yellow rose in the center, yellow and white mints, nuts, coffee and "Beta Sigma Phi Special," a yellow punch created by the hostesses.

Name tags for members and guests were in keeping with the theme, "Around the World in 80 Days."

Hostesses for the occasion were Mrs. Troy Jordan, Mrs. Roy Francis and Mrs. Jim Christopher.

Appearing on the program were Mrs. Ben Wade, representing the United States; Mrs. Troy Jordan, France; Mrs. Bill Mayfield, Australia; Mrs. Doug Rittenberry, Japan; Mrs. Joe Abbott, Mexico; Mrs. Jack Berry, Puerto Rico; Mrs. Larry Black, Saudi, Arabia; Mrs. Jerry Johnigan, Greece, and Mrs. Allen Simpson, Scotland.

Others present included the guests, Mesdames Kerr, Bizzell and Trussell; and Mesdames Golson, Christopher, Francis, Newberry, Peckenpaugh, Bob Brotherton, member advisor, Charles Nester, sponsor, and Misses Virginia Rossiter and Betty Sue Patterson.

Convention Plans Set By Women

The Plainview Deanery of the Council of Catholic Women has completed plans for the Spring convention in Umbarger April 3.

Monsignor Peter Morsch moderated a meeting of board members in Nazareth last week. Mrs. Dorothy Albracht, president, presided.

The convention will open with registration and coffee at 9 a.m. A Mass for the success of the Ecumenical Council will be offered at 11:30 a.m.

This year's convention theme is "That All May Be One."

Seventeen women attended last week's meeting in Nazareth.

Local Couples At Observance At State Park

Two Canyon couples attended the Texas Independence Day celebration at Washington State Park on the Brazos River for the second consecutive year.

They are Mr. and Mrs. Albert Byars and Mr. and Mrs. Lonnie Byars.

Sen. Culp Krueger of El Campo and House Speaker James Turman were the main speakers at the observance held last week to remind Texans of their heritage and history.

"Ours is a heritage that makes every citizen proud to be a Texan, Turman said. "This heritage must be preserved, not only in our classrooms, but in our communities, our parks, museums and monuments.

"When these begin to deteriorate, our moral fiber is certainly in a state of horrible decay."

Sunglasses-Candy
-Greeting Card
TRY
THE PHARMACY
West Side of the Square

John E. Hill of Amarillo was in Canyon attending to business Tuesday and while he was here attended the Rotary luncheon.

PLAY SAFE—ALL THE WAY
FEED Superior

Superior ALL-IN-ONE
is a "LIFE-SAVER FOR CHICKS"
Superior's chick to pullet feeds contain vitamins, minerals, anti-biotics and other nutritional needs to help keep 'em alive. Whenever you pour a scoop of Superior All-In-One into your feeders, you can be sure it contains the new, safety factors and nutritional needs! That's how safe Superior is in protecting your pullet investment. Also available with a built-in coccidiostat for greater protection.
W.E. HILL & SONS

BEFORE YOU BUILD OR BUY A NEW HOME . . .

ASK YOUR REALTOR . . .
. . . to determine the true value of the property you are considering. You'll be surprised to learn how really difficult this is. Your realtor is a man thoroughly experienced in dealing with these difficulties, however—they're his business. He'll assess the property's accessibility advantages, the community services it enjoys, its present and future value. Then he'll advise you regarding its practicality for you. Take his advice. He knows his job.
THEN ASK FIRST FEDERAL OF AMARILLO
. . . about the best way to finance your new home. This too, can be a complicated business, and since it's your money (and a lot of it) that you'll be spending, you certainly want the seasoned guidance of men who know financing from the inside out. Such men are the Loan Officers at First Federal. 26 years of highly successful loan transactions prove First Federal a strong financial institution that you can trust. At First Federal, home loans and Title I Home Improvement Loans—are easy to secure, rapidly processed. There's no substitute for experience when it comes to handling large sums of money. Remember: it's your money—why not give First Federal a chance to help you save some of it?
First FEDERAL
Savings & Loan Association of Amarillo
Downtown: 406 Polk DRake 2-3247
Suburban: Wolflin of Duniven Circle Fleetwood 5-3375
Current Dividend Rate—4 1/2 %
In Canyon See. . . . .
A.B. DUNCAN
416 West 15th Street, OL5-2755

Get the FRIGIDAIRE TWINS

11.60 cu.ft.DeLuxe Refrigerator DA-12-62
11.13 cu.ft.DeLuxe Upright Food Freezer UFD-11-62
22.73 cu. ft. total capacity for far less money than most 18 cu. ft. Refrigerator-Freezers!
ONLY $399.95 With Trade
Store Enough Food for a Family of 4 for a week in the Big Refrigerator. Sliding chill drawer -- porcelain enamel hydrator.
Store Enough Food for a Family of 4 for 4 months. 389 lb. capacity food freezer.
ANDERSON APPLIANCE
1515 4th Avenue Phone OL5-2146

Only our 1962 Ford Fairlane has the right combination of SIZE SIZZLE & Savings

for CANYON !
Ford Fairlane is in a class by itself, right between the big cars and the compacts . . . with the finest features of both!
FAIRLANE HAS WHAT THE COMPACTS DON'T! • Big-car room. Built-for-people comfort! • Big-car ride. Smooth, silent single-unit body! • Big-car performance. All-new V-8 engine! • More service-free. Twice-a-year maintenance! • Fine-car luxury. Smart, elegant interiors!
FAIRLANE HAS WHAT THE BIG ONES DON'T! • Low price. Less than some compacts! • Gas economy. Thrifty Six and economy V-8! Easier parking. Foot shorter than "big" cars! • Handy handling. Trim, nimble, quick! • Right size. Just right for you!
Up till now, you could buy a "big" car or a compact, but you had no choice in between. Now you can buy the new Fairlane with "big" car ride, comfort and performance, plus the easy handling and parking convenience of a compact!
DRIVE IT AT YOUR FORD DEALER'S NOW! F.D.A.F.
Bring your Ford back home to your FORD DEALERSHIP for service!
BRUCE BLACKABY FORD CO.
1503 4th Avenue Canyon, Texas

F. L. Pinckert of Hereford Is Honored On His Birthday

SEATED ARE Mr. and Mrs. F. L. Pinckert of Hereford, parents of Mrs. Buddie Taylor, and standing are their sons and daughter, Bob and Chester Pinckert and Mrs. Taylor. Mr. Pinckert was honored on his eightieth birthday Sunday.

To honor her father, F. L. Pinckert of Hereford, Mr. and Mrs. Buddie Taylor and their son, Wilford III, entertained a group of relatives in their home Sunday. The event was the celebration of Mr. Pinckert's eightieth birthday, and Wilford III took his grandfather for a ride in his airplane.

Present were the honoree, his wife, Mrs. Pinckert, a son, C. D. Pinckert of Hereford; another son, Bob Pinckert, and his daughter of Durango, Colo., and a grandson and his wife, Mr. and Mrs. Richard Pinckert of Amarillo.

Chan Foster New Jaycee President

Chan Foster has been elected president of the Canyon Junior Chamber of Commerce.

Other new officers are Vice President Murphy White, Second Vice President Allen Parsons, Secretary Rittenberry and Richard Pruett, treasurer.

Directors are Nick Dodson, J.D.Singleton and Wayne Wirt.

Bob Wilkinson was named director of Inter-Club Relations.

The new officers will be installed at a banquet-dance session on March 17.

Mr. and Mrs. Harley Burrus went to Memphis Tuesday to attend funeral services for her uncle, Fletcher L. Swift.

Teen Topics

We would like to encourage everyone to visit our schools this week since it is Public Schools Week, March 5-9

All students should remember to wear their tags during this period.

This is your chance to learn about the school system and how your child spends his time in school. Don't pass up this chance.

Thursday at 1:15 in the auditorium the Future Teachers of America will present an assembly. This will be a panel comparing our schools with those of foreign countries.

Ineke Tempelman, our exchange student from Holland, exchange students from Sweden and Scotland (now at Hereford), and from Japan and Australia (now at Dimmitt) will participate.

Maggie Stephens and Gail Cox were recently elected French favorites for 1961-62.

Congratulations to the both of you!

If you haven't heard by now, we want everyone to know.

Nancy Hicks, freshman, was elected area FHA president at the Area I meeting held in Amarillo.

We know Nancy will serve FHA to her fullest ability.

A thought for the week: There are only ten weeks of school left after this week.

We would like to thank each and everyone of you who helped support the Junior Class play, which was quite a success. The cast did a fine job of presenting "The Perfect Idiot."

High School calendar, March 9-15, as taken from the principal's calendar.

Friday, March 9--School holiday, teachers to attend meeting of District IX, TSTA.

Monday, March 12 -- Volleyball game at Plainview at 7 p.m. Courtesy Week begins.

Tuesday, March 13 -- Young Farmers meeting in the agriculture building at 7:30 p.m.

Wednesday, March 14 -- Courtesy Week assembly at 10:15 a.m.

Thursday, March 15 -- PTA meeting in the cafeteria at 7:30 p.m.

Nancy Purcell and
Iris Jean Hales

Visiting in the home of Mr. and Mrs. C. E. Winn were their daughter, Marilyn, of Emporia, Kansas, and Mrs. Winn's father, C. H. Dewey, of Eureka, Kansas.

Records-Magazines
-Pocket Books
TRY
THE PHARMACY
West Side of the Square

For COLDS take 666

WE ARE NOW ACCEPTING RESERVATIONS
FOR SEVEN AKC REGISTERED SABLE AND WHITE COLLIE PUPPIES.
HAVE 5 MALES AND 2 FEMALES.
SHOW QUALITY!
STOCK FROM NATIONALLY KNOWN KENNELS---
LOVING AND DEPENDABLE PETS.
PHONE OL 5-4242 DAYS
OR OL 5-2570 AFTER 8
FOR APPOINTMENT

AERIAL SPRAYING
• NEW AIRPLANES AND EQUIPMENT
• 15 YEARS EXPERIENCE
• 2-WAY RADIO COMMUNICATION
EARL WILLIS SPRAYING SERVICE
CONTACT
JACK SUTTON
HARMON-TOLES ELEVATOR
WAYSIDE, TEXAS
PHONE GURLEY 764-2145

SPECIALS GOOD THURSDAY, FRIDAY & SATURDAY, MARCH 8, 9, & 10

PORK ROAST LB 29
USDA GOOD BEEF SHORT RIBS LB 29¢
PORK STEAK LB 39¢
MAMMOTH 300 LB BLOCK CHEDDAR CHEESE AGED 18 MONTHS LB 69¢
BORDENS GLACIER CLUB ICE CREAM 1/2 GAL 59¢

Eat More Beef

SHURFINE FROZEN ORANGE JUICE 6 OZ 7/$1

Bring us your GLEEM coupons

REGULAR 69¢
ECONOMY SIZE 55¢

NEST FRESH GRADE A MEDIUM EGGS DOZ 39¢
KING SIZE COCA COLA PLUS DEPOSIT 35¢
GIANT SALVO 81¢
STARTER DUZ 59¢
DOUBLE S&H GREEN STAMPS WEDNESDAYS WITH $2.50 PURCHASE OR MORE

BUY JOY . . . ENTER "CAR 54" CONTEST $64,000 IN PRIZES GET ENTRY BLANKS HERE
KING SIZE Joy 98¢
WATCH "CAR 54, WHERE ARE YOU?" NBC-TV

FISHERS MIXED NUTS 14 OZ 69¢
KRAFT OIL QUART 59¢ PINT 33¢
3LB CAN CRISCO 79¢

BUY DASH . . . ENTER "CAR 54" CONTEST $64,000 IN PRIZES GET ENTRY BLANKS HERE
GIANT Dash 79¢
WATCH "CAR 54, WHERE ARE YOU?" NBC-TV

SUNSHINE HI-HO CRACKERS LB 35¢
LIQUID PRELL REG. SHAMPOO $1 SIZE 69¢ PLUS TAX
89¢ SIZE BRYLCREAM 59¢ PLUS TAX
WOODBURY $1 SIZE HAND LOTION 3/$1

BUY SPIC & SPAN . . . ENTER "CAR 54" CONTEST $64,000 IN PRIZES GET ENTRY BLANKS HERE
REGULAR Spic and Span 31¢
WATCH "CAR 54, WHERE ARE YOU?" NBC-TV

GERBERS STRAINED FRUITS & VEGETABLES BABY FOOD 10/$1

BUY MR. CLEAN . . . ENTER "CAR 54" CONTEST $64,000 IN PRIZES GET ENTRY BLANKS HERE
MR. CLEAN 28 OZ 69¢
WATCH "CAR 54, WHERE ARE YOU?" NBC-TV

PATIO FROZEN MEXICAN DINNERS 53¢
KRAFT AMERICAN or PIMENTO CHEESE 3/$1 8 OZ SLICED

HOME APPLES LB 12½¢
CELLO BAG CARROTS LB 10¢
COLORADO RED 25 LB BAG POTATOES 69¢
EACH AVOCADOS 10¢

FOLGERS COFFEE LB CAN 65¢
MEADOLAKE LB OLEO 4/$1
6-PAK LIQUID METRECAL $1.49
GOLD MEDAL FLOUR 10 LBS 99¢

BUY CAMAY . . . ENTER "CAR 54" CONTEST $64,000 IN PRIZES GET ENTRY BLANKS HERE
BATH SIZE CAMAY 2/31¢
WATCH "CAR 54, WHERE ARE YOU?" NBC-TV

BUY OXYDOL . . . ENTER "CAR 54" CONTEST $64,000 IN PRIZES GET ENTRY BLANKS HERE
GIANT Oxydol 72¢
WATCH "CAR 54, WHERE ARE YOU?" NBC-TV

VANILLA WAFERS LB 29¢
8 3/4 OZ FUDGE MINT PATTIES OR JOHNSTON MELLO RICH PUFFS 12 1/2 OZ COOKIES 29¢
SHURFRESH BISCUITS CANS 8/59¢

WE GIVE S&H GREEN STAMPS

TAYLOR & SONS FOODS
YOUR HOME TOWN BOYS
CASH AND $AVE
LOW, LOW EVERYDAY SHELF PRICES
PLUS S & H GREEN STAMPS

SECOND GRADERS work on paper-mache models of the planets in preparation for a study of space. Left to right are Pamela Jolly, Diana Hill, Stephen Van Rippey and Debra Rossi.

Canyon Students Study Space

Space travel by this generation of elementary students as a mode of traveling is possible.

If this type of transportation is used, Canyon second graders will know something about space travel. They have been studying possible space flight, during recent weeks, learning about America's first spaceman, Marine Lt. Col. John Glenn, and about space itself.

Making plans for a trip to the moon took much of the second grader's time. They studied space and the solar system in their introduction to the subject.

Adding to the effects of space travel, the second graders listened to a ten-minute recording about a possible trip to the moon.

The students had particular areas to cover and discuss in school.

They discussed each planet individually with charts, books and pictures. They made paper-mache models of each planet and painted them as they thought they would appear. Those paper-mache models are hanging from the ceiling of one second grade classroom.

The planets which are modeled are Mercury, Venus, Earth, Mars, Jupiter, Saturn, Urnaus, Neptune and Pluto.

Girl Scouts To Sell Cookies

Canyon Girl Scouts will take orders for their annual cookie sales during the week, March 11-17. This is the one drive conducted each year by the Canyon Lone Troop to finance their activites. Mrs. Charles Nester is chairman of the organization. There are eight troops with 179 girls participating in the Scout activities.

Mrs. Thomas D. MacOwan, chairman of the cookie sales, states that special recognition will be given to the Girl Scout and the Brownie who sell the largest number of boxes. Cookies will sell at 50¢ per box, and for the first time, more than half the proceeds will remain in Canyon to advance Scout work.

In 1912, Juliette Low brought Girl Scouting to America. The first patrol was formed in Savannah with eighteen girls as members. Three years later the national headquarters was opened in Washington, D. C., and the organization had grown to 5000 Girl Scouts.

On Sunday all the Randall County troops will attend church, with the Third grade troops and the Senior Scouts going to the Methodist; the Fourth grade, Christian Church; Fifth, Presbyterian; Sixth, Baptist, Seventh and Eighth, Church of Christ, and the North Randall will attend the Hollywood Baptist.

Davis Services

Funeral Services were held in New Albany, Ind., yesterday for Delbert Davis, Sr., 68, whose son, Delbert, Jr., and a brother, R. B. Davis, live in Canyon.

Mr. Davis died in New Albany Sunday.

Mr. and Mrs. R. B. Davis and Mr. Davis, Jr., and his family attended the services.

Survivors include his wife and two other children.

King Named VFW Head

H. R. King has been named commander of the Canyon post of the Veterans of Foreign Wars.

He succeeds D. S. Owens.

Other officers elected at a recent meeting include Bill Pond, senior vice-commander; Bill Partke, junior vice-commander; Joe Gidden, quartermaster; Felix Pierce, trustee; Cal Stephens; J. W. Barnett, surgeon; and Tommy Hunter, legal officer.

The post will open a drive at 8 o'clock Friday night with a game night at VFW Hall. Proceeds will go to the summer youth program. Doughnuts and coffee will be served.

The post will host a St. Patrick's dance March 17. A midnight supper will be served. Proceeds also will go to the summer youth program.

A poppy sale will be held in May.

Pipes-Smoking Needs
TRY
THE PHARMACY
West Side of the Square

VFW Auxiliary Names Officers

New officers were elected Monday evening when the VFW Auxiliary met in the home of Mrs. Lawrence Hunnicutt. Mrs. Tommy Hunter will serve as president; Mrs. William A. Pond, senior vice - president; Mrs. Leroy Boehning, junior vice-president; Mrs. P. M. Wilson, chaplain; Mrs. John Hardaway, conductress; Mrs. Glenn Gardner, treasurer, and Mrs. D. S. Owens, secretary.

Color bearers are Mrs. Johnny McBroom, Mrs. J. D. Loudder, Mrs. Hunnicutt and Mrs. C. E. Clark. Guard is Mrs. Joe Winstead, and trustees will be Mrs. Viola Russell, Mrs. Loudder, and Mrs. Eva Mickey. Mrs. C. C. Stephens is patriotic instructor, Mrs. Russell is historian, and musician is Mrs. R. E. White. Mrs. Owens will install the officers at the next meeting.

Donations voted by the organization included $2 to the VFW Memorial Chapel in Austin in honor of Mrs. P. M. Wilson; $5 to the National Orphans' home; $10 to the National Home to purchase and repair bedside tables for the hospital.

A St. Patrick's Day dance is being planned at the hall by the Post and Auxiliary to be held the night of March 17. Breakfast will be served at midnight, and Billy Coleman's Cavaliers will provide the music. Tickets are $2 for each person, including breakfast.

A bake sale is scheduled to be held March 24 in a local grocery store.

Friday, March 9, a games night will be held at the hall beginning at 7:30. Prizes and gifts have been donated by local merchants. Proceeds will go to the Little League.

JUST ARRIVED
Spring & Summer Jewelry
THE PHARMACY
West Side of the Square

Hospital Notes

Mrs. G. A. Griffith, Canyon, medical.

Clyde McElroy Canyon, medical.

J. V. Tedford, Amarillo, surgical.

P. L. Pitt, Canyon, medical.

Mrs John Little, Amarillo, medical.

Susan McManigal, Happy, medical.

Mrs. C. K. Cloud, Amarillo, medical.

Geraldine Carruth, Canyon, pediatrics.

J. M. Barnett, Tulia, surgical.

Mrs. W. Mitchell Jones, Canyon, surgical.

Terri Lee Watson, Canyon, surgical.

Gary Arthur Kuhlman, Canyon, surgical.

Charles Fry, Jr., Canyon, surgical.

Mrs. Noah Amason, Canyon, surgical.

Mrs. Tony Burrus, Dawn, surgical.

Worth Jennings, Jr., Canyon, medical.

COLLEGE STUDENTS

Lynn McGee, medical.

Johnny Varnell, surgical.

Jack Kirkland, medical.

C. W. Wright, medical.

Lawana Taylor, medical.

WT Baptists To Fort Worth

Fourteen Baptist Students from West Texas State College will attend the March 9-11 Students Mission Conference at Southwestern Theological Seminary in Fort Worth.

The 13th annual conference will feature Cliff Barrows, song leader of the Billy Graham evangelistic team; Dr. C. A. Roberts, pastor of the First Baptist Church of Altus, Okla.; Linda Loftis, Miss Texas; and a number of missionaries of the Southern Baptist Convention.

Attending from WT include Florence Zorns, Susann Davis, Sue Williams, Lloyd Mann, Patti Fawbush, Jerry Moore, Henry Webb, W. C. Duke, Richard Carter, Mr. and Mrs. Tom Graham and Dale Henry.

The group's sponsors, Mr. and Mrs. James Dunn, will also go to Fort Worth.

CANYON BUSINESS REVIEW and BUYER'S GUIDE

With 16 years of proven service in the automotive business, J. T. Gillham has boosted Randall Motors to the top of the field in Canyon.

Gillham opened the garage at 504 23rd Street in 1946 after a tour of duty with the Army. At that time he was operating in a three-car Quonset hut. His steady automotive expansion demanded more room. Presently he and his two full-time mechanics have space to work on ten vehicles. Inside the building are three lifts, which made for speeded up maintenance.

For 11 years Gillham has handled DeSoto-Plymouth, but all makes and models of automobiles are worked on.

Randall Motors carries a complete line of parts, generators and starters and is an authorized inspection station.

Gillham, resident of 503 22nd Street, has had two mechanics with him since 1950. The established business is backed by the experience of Glen Dorris, 1704 1st Ave. and Merle Pitt, 2614 10th Ave.

Business hours range from 8 p.m. to 6 p.m. Monday through Friday and half of Saturday.

Special Offer
from Pittsburgh
Wallhide® Wall Paint

MAESTRO® ROSE
● Gorgeous HYBRID TEA by Jackson and Perkins, world's largest rose growers, named in honor of Pittsburgh Paints brilliant array of custom-mixed MAESTRO colors. Blooms for years. Choice of 3 colors!

Save $1.50
on famous
Jackson and Perkins
Everblooming
HYBRID TEA ROSE
$2.50 value Only $1.00
with purchase of Wallhide Wall Paint

Add new beauty to your garden—and your home, too—while this special WALLHIDE Wall Paint offer lasts!

● Here's a 2-way bargain in beauty! The hybrid tea roses will do wonders to make your yard bloom with fresh new color —and Pittsburgh's WALLHIDE will quickly and easily do the same for your rooms!

● Easy-to-use WALLHIDE can be brushed or rolled on. It flows smoothly and effortlessly . . . dries in just 20 minutes . . . and never leaves laps or brush marks to mar its fine velvety sheen. You can even go back and touch up spots you may have missed without fear that they'll show.

● Cleanup is easy too—just wash brush or roller in warm, soapy water.

● Visit your Pittsburgh Paint dealer and pick up your WALLHIDE soon. There are over 1000 ready-mixed and Maestro custom-mixed colors, so you're sure to get exactly the ones you want to complement your furnishings, rugs and accessories.

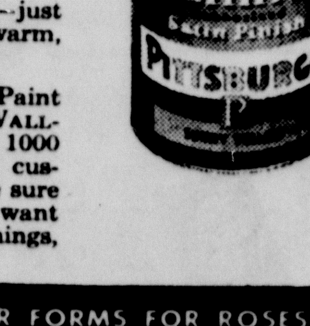

SAVE $1.50—GET YOUR WALLHIDE AND ORDER FORMS FOR ROSES AT NEAREST PITTSBURGH PAINT DEALER BELOW

STERNENBERG LUMBER CO.
CANYON TEXAS
PITTSBURGH PAINTS
PAINTS • GLASS • CHEMICALS • BRUSHES • PLASTICS • FIBER GLASS
PITTSBURGH PLATE GLASS COMPANY

No store knows more than your drug store about VITAMINS

Druggists recommend Orange-Flavored Bexel Liquid for Children with confidence

Your pharmacist knows that McKesson Bexel Multiple Vitamin Liquid *provides your child with 10 vitamins, including "C"*. Instead of balking at taking vitamins, your children beg for delicious, orange flavored Bexel. *Less than 3¢ a day!*

Products by McKesson

THE PHARMACY

IS YOUR CAR REALLY SAFE?
Before you Start Your Vacation Trip, Let Us Check Over Your Car. Avoid Costly Break-Downs Or Accidents Out on The Road!!!
EXPERT MECHANICS
RANDALL MOTORS
504 23rd St. OL5-3563

TV REPAIR
OL5-4261
Specializing in color & Black & White, Radio & Phonograph, Car Radios.
Dodson Radio & TV
1615 4th Avenue

MICHAEL WINN & SHERER AUCTION SERVICE
Farm Sales
Liquidations,
Etc.
SELL PROFITABLY BY AUCTION
Phone OL 5-2696

INSURANCE
LOANS
REAL ESTATE
?
WE HAVE IT!
VAUGHAN INS. AGENCY
OL5-4001 400 15th ST.

SEAT COVERS
CUSTOM TAILORED FOR YOUR CAR
.Auto Glass
.Radiator Service & Repair
.Furniture Upholstery
CANYON GLASS & TRIM
Roger Schrib, Owner
604 23rd OL5-4321

PICKUP & DELIVERY
.Expert Wash & Lube & Wax
.Mechanic on duty 7 am to 7 pm
.Minor Motor Tunups
Zac's Humble

PAINTING
TAPING
TEXTONING
WORK GUARANTEED
OL 5-3495
J. D. BOND
Call After 5 p. m.

Crawford Ruthart
Painting Contractor
.INTERIOR .EXTERIOR
Call Day or Night
OL5-3061
Residential - Commercial
.paper hanging .textoning
.perforating
.Dry wall Finish
ALL COLORS MATCHED

Radio & TV Service
Work Guaranteed on all Makes
Sales & Service on RCA, RCA WHIRLPOOL AND NORGE
RADIO APPLIANCE
419 10th St. OL5-2137

SHAPLEY'S GARAGE
AUTO REPAIRS AND SERVICE
Now official vehicle INSPECTION STATION
Avoid the last day rush and get your state inspection now
604 23rd Street
Garage OL5-3551 Home OL5-4406

THIS SPACE FOR SALE

FERTILIZER-SEED-FEED
Successful Farmers Plant "GOLDEN ACRES" SEED
•Latest Equipment For Applying Fertilizers
•Friendly Courteous Service
•Most Complete Stock of Yard & Garden Supplies in West Texas
TAYLOR-EVANS Farm Stores Inc.

Mitchell
Water Well Service & Supply
—REPAIRING—
Submersible Pumps-Windmills
-WELL DRILLING-
McCormick Road
Rt. 2, Canyon, Texas
Ph. DR 2-6957

Now located at 1709 5th Ave.
W.E. HILL & SON
Your SUPERIOR FEED DEALER
Also Your Home Of CANYON'S MOBILE MILL
Phone OL5-3322

Keen-Witted Canine Knows Bag Of Tricks

BY LOMAN JONES

Canyonites do a double-take when they see "Chow" out for his daily walk, for the keen-witted dog is usually walking on his hind legs.

The full-blooded two-year old dog is owned by Ed Shoup, who occupies a room underneath the Palace Hotel. Shoup, who trained the Chow breed for several years, said he once owned seven of them at one time. One, he added, ranked high in a Kansas City dog show.

"Chow," by name and breed, has learned many tricks. He also jumps through his master's hooped arms, growls like a bear while sitting on his hindquarters, and opens and closes doors as if he were born in a house.

Shoup said he taught the dog to walk on its fore legs. The animal became too sore and the training was stopped.

Shoup said he was offered $100 for the doug but wouldn't part with him.

"'Chow' rarely crosses streets, he added, but will sit on the sidewalk and wait for me to return."

The owner termed his pet an "excellent watchdog."

Vitamins-Cold Needs
TRY
THE PHARMACY
West Side of the Square

AT YOUR SERVICE
OL 5-2121
OL 5-3381
Clark Jarnagin
ONLY THROUGH LIFE INSURANCE CAN MEN SOLVE THE PROBLEMS DEATH CREATES

"Mr. Prospect, do you have any investments in your portfolio that mature by an event, or do they all mature by dates?"

Let me help you buy the Life Insurance you need.
CALL ME TODAY!
Southland Life Insurance Company

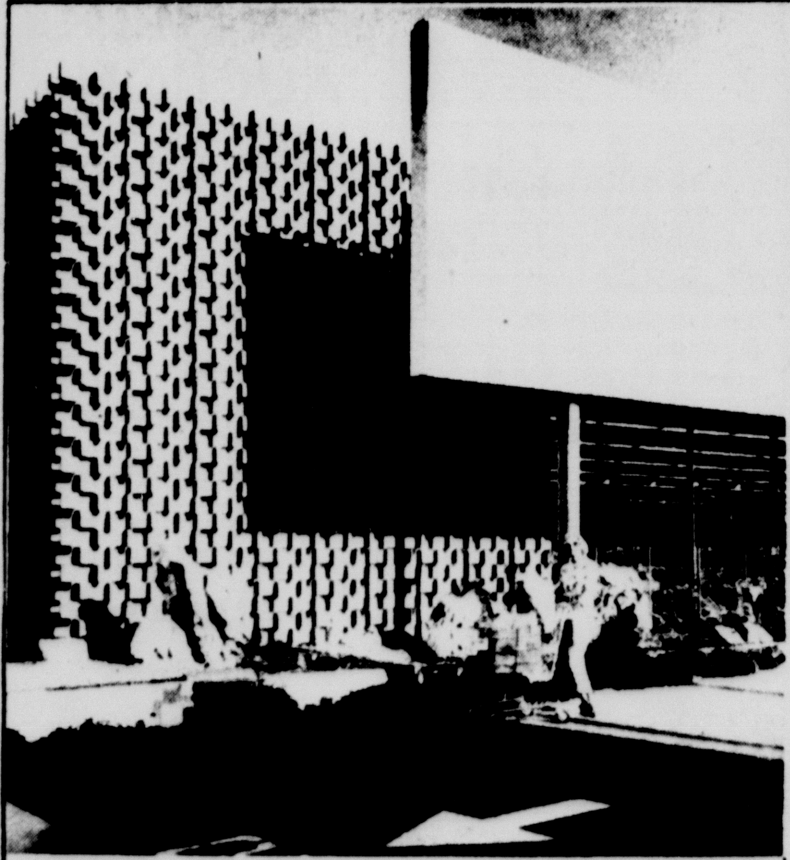
New dramatic beauty of Block
MEANS BUSINESS!
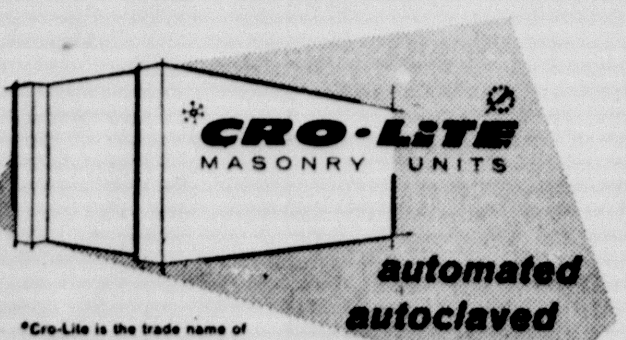

*Cro-Lite is the trade name of concrete masonry units produced by Crowe-Gulde Cement Company.

Get more business space, more decorative space per dollar with concrete block than with any other modern building material available today. The first cost of block is low, yet the beauty and versatility come high. Whether it's a shopping center or office building you have in the planning stage, consider fire-safe, sound-absorbing concrete block.

SINCE 1900 Crowe-Gulde CEMENT COMPANY OF CANYON
DIAL OL 5-2080 2101 NORTH THIRD AVENUE
500 WEST TEXAS STATION, CANYON, TEXAS

WIN A "CAR 54" CONTEST BONUS PRIZE FROM COOPER'S
54 Carts of GROCERIES

calling all housewives!
enter the $64,000 "CAR 54" CONTEST!
54 $1000.00 CASH PRIZES
ONE $10,000 GRAND PRIZE
Get Entry Blanks Here

GOLDEN SPREAD GRADE A LARGE
EGGS
DOZ 39¢

SNOWDRIFT
SHORTENING 3LB. CAN 69¢

BAYER
ASPIRIN BOTTLE OF 100 49¢

SMALL 31¢
LIQUID 22 OZ 69¢
GIANT 74¢
JUMBO $2.39
Redeem Procter & Gamble Coupons here and SAVE!
BATH SIZE 2/31¢
28 OZ 59¢
WATCH "CAR 54, WHERE ARE YOU" NBC-TV

MID-WINTER PRODUCE BUYS
CALIFORNIA AVOCADOS EACH 9¢
SUNKIST ORANGES LB. 19¢
RED McCLURE POTATOES 25 LBS. 79¢
PICK-O-MORN TOMATOES LOW MARKET PRICE
ARIZONA FRESH MUSTARD BUNCH 10¢

SHURFINE FROZEN 6 OZ ORANGE JUICE 2/29¢
SHURFINE FROZEN 10 OZ BROCCOLI SPEARS 2/29
STILLWELL FROZEN 16 OZ STRAWBERRIES 25¢

TENDERCRUST ASST. COOKIES 2 LB PKG 49¢
SHURFINE STUFFED OLIVES 7 1/2 OZ 39¢
GOLD MEDAL FLOUR 5 LB 49¢
1 1/2 LB KARO SYRUP 25¢
REYNOLDS HOUSEHOLD ALUMINUM FOIL 12"x 25' 29¢
LARGE ROLL SCOTT TOWELS 3/$1
SCOTT TOILET TISSUE 4/49¢

SCOTKIN DINNER SIZE NAPKINS 25¢
SCOTTIES FACIAL TISSUE 2/49¢
MEADOLAKE MARGARINE LB 2/49¢

REGULAR TIDE 35¢
PERSONAL IVORY 4/29¢
BATH SIZE ZEST 23¢

WRIGHT'S READY-TO-EAT PICNICS LB 35¢

WILSONS CRISPRITE BACON LB 49¢
ALL MEAT GROUND BEEF FRESH 45¢
BLUE MORROW SAUSAGE 2# $1.19

Bring us your GLEEM coupons

REG 53¢ LARGE SIZE 29¢

Buyers Bonus Stamps Wednesday

BEAUTIFUL COLORFUL "SUSAN" BOWLS filled with Sealtest COTTAGE CHEESE
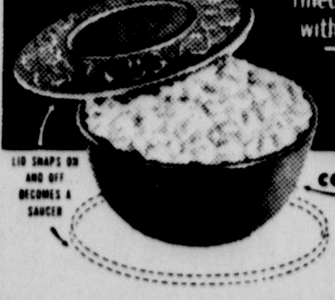
7 COLORS

Cooper's MARKET Fine Foods

WT Opens Spring Football Drills

West Texas State opened spring football drills Tuesday with a 65-man squad. Coach Joe Kerbel and his staff plan five workouts a week with the final intrasquad game scheduled Saturday, March 31.

The Buffs have 16 lettermen returning from last year's team that won six and lost four against the toughest schedule in history. The starting backfield of Jim Dawson, Borger quarterback; Pete Pedro, Lynn, Mass., halfback; Jerry Logan, Graham halfback; and Ollie Ross, Harrisburg, Pa., fullback, is returning. Also, quarterback Hoot Gibson of Odessa and Jerry Richardson, Canyon halfback, two sophomores who played a lot, will be back in camp.

The coaches will devote much of spring training trying to find replacements for the center and end positions. Graduation took its biggest toll at these posts. The top two centers--Frank Thrasher and Dennis Smith--are missing, and the top four ends -- Charlie Williams, Joe Granato, Dean Faulkenberry and Jim Perry -- will not be around this fall.

There will be nine junior college gridders trying to crack the starting lineup this spring. Only varsity gridder expected to miss spring drills is John Varnell, 6-4, 235-pound Plainview junior who is recovering from an operation.

Returning lettermen include Dawson, Pedro, Logan, Ross, Richardson, Gibson, Varnell, Quinton Eppinette, Benny George, Stu Johnson, Dick Lowery, Dory Funk, Jack Mayfield, David McInturff, Bob Petrich, Jim Denny and Jim Cunningham.

NUMBER TWO IN A SERIES

Track One Of Most Fascinating Sports

BY MARVIN ELLIS

With seconds being clipped off the distance races at a fast rate, natural speed is becoming more of an essential for tyis type of runner in these races.

The distance races include the 880-yard run, known also as the half-mile, and the mile run.

The 880-yard run the next to the mile in distance for high school track events. Usually, two laps around a track will consist of 880 yards, while four laps will make a mile.

Ordinarily a slimmer type of athlete is associated with the distance races, as excessive pounds is a handicap. A distance runner should have average speed in high school, but must have good endurance. Although the distance runners are trimming off seconds and the "impossible" time of under four minutes for a mile has been broken numerous times, a high school athlete has not run under four minutes, but several have gotten close to that time.

The best traits for running the distance races for high school boys is to have average speed with endurance, but he must have good form to conserve energy while moving at a sufficiently fast pace.

The arms are not swung as vigorously, nor are the knees lifted as high as in the shorter races. This is because a distance runner could not run at full speed for two or four laps around the track as the physical limitations of the human body would not allow it.

The distance runner should use a natural stride or an energy-saving short stride. A runner who attempts to overstride to cover more ground, also puts added burden on his legs. A good runner relaxes during the race and only comes up on his toes for the final kick, which varies from 25 yards to 50 yards most of the time. A distance runner lets his heel touch slightly to the ground to conserve energy, although he doesn't use his hill to kick off but his toes.

A distance runner needs less forward lean than the sprinters and almost runs upright. They do not kick as high with their feet on the back-kick as the sprinters and they let their arms swing freely to the side.

A good distance runner will pace himself so he can finish strong at the end of the race, although he shouldn't finish out of scoring place.

Getting to the flag first, which is located at the end of the first turn, is important to the runner. Many runners get boxed in during the early part of the race because of lagging behind during the first 100 yards. A runner must stay in his lane until he reaches the flag and then he can break to the inside of the track. The inside of the track is shorter.

Good distance runners break fast to the flag to avoid getting boxed in and then they will get a steady pace. A box is where several runners keep the front blocked off and a runner must go in a wide arc to get around. Another form of box is the first runner keeping to the inside, a second boy right behind him and a third boy to the side of the second runner. To get out of this box, a runner must drop back and then come around. By this time, the runner has lost valuable time.

When a distance runner passes, the old advice of doing it fast and unexpectedly is still good advice today. The surprise usually knocks the spirit out of most runners when they see a boy come by so fast and so unexpectedly.

Usually passes on curves are discouraged, but sometimes that is the only time a runner has a good chance and must pass this way in order to get ahead. On the straight-a-ways, a runner can gradually pull out and pass, then pull back to the inside.

At the finish, the distance runners should get on their toes and sprint in the last 25 to 50 yards. He should always run through the tape to make sure he doesn't slow down at the finish.

A good distance runner should always be tired after a race and should avoid sitting down or just standing around. He should move around and cool off slowly. Many boys have had serious cramps and other injuries by sitting down just after a race without a proper cooling off period.

The distance races are not so fast as the sprints, but the strategy and "guts" it takes to run the distance races are making these races more interesting to the fans.

3 High School Footballers Sign At WT

Three more high school football players have been signed by West Texas State, according to head coach Joe Kerbel.

Assistant coach Billy Willingham signed two Odessa gridders and a Littlefield player. They are Buddy Price, a 6-1, 190-pound all-district and all-South Plains guard from Littlefield; and Max Courtney, 6-2, 190-pound all-city end, and Raymond Adams, 6-2, 205-pound center from Odessa. Courtney played for Permian High and Adams for Odessa High School.

Resident's Kin Passes Away

Funeral services were held in Commerce this week for C. B. Rhodes, 74, a brother of Mrs. John L. Williams of 2007 First Ave. in Canyon.

Mr. Rhodes, who had been ill for several years, died in a Wolf City hospital Sunday.

He is also survived by his wife, two sons, two brothers and two more sisters.

Mr. and Mrs. W. T. Reynolds and Jerry visited in the E. J. Collier home in Amarillo Sunday.

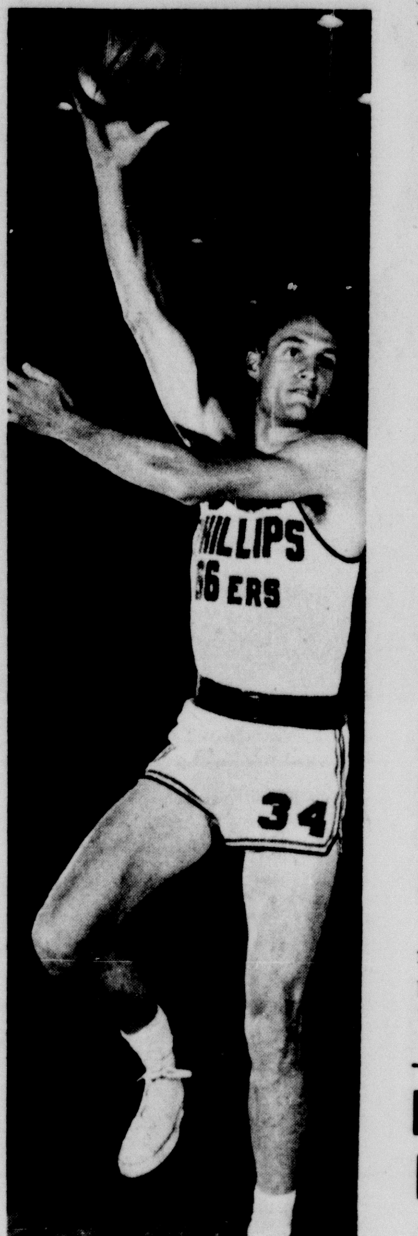

TOM ROBITAILLE, 6-8 center for the Phillips 66ers is playing his third season with them and was top rebounder on the team the past two seasons. Played for Rice Institute, and holds school record of 42 points in a conference game. When the 66ers and Goodyears played at Canyon last year, Robitaille scored two points in the last six seconds to win the game for Phillips, 98-97. The two teams play again at Canyon, March 15, sponsored by the Amarillo Rotary Club, for the benefit of the Amarillo Regional Hearing and Speech Foundation. He is a native of Graham, and the only Texan on the team.

Buffalo Lake Opened To Entire Public

All shoreline and watersurface areas of Buffalo Lake are now open for boating, fishing and picknicking.

The Buffalo Lakes National Wildlife Refuge conditioned that announcement with:

"Gates to several seeded areas may be closed and locked if it is found vehicle traffic is causing damage."

Fishing will still be permitted in those seeded areas, refuge officials added, but visitors must walk--not ride--in.

Officials urged the visiting public to be extremely careful with fire, pointing out that some 100 acres of grass were burned over last month.

"The grass is now extremely dry and the fire hazard is high," they said.

Fireworks, pyrotechnics, firearms, explosives--and even pellet guns and bows and arrows--are prohibited in the Buffalo Lake area.

PRODUCTION RECORDS SET

The Holstein-Friesian Association of America has announced outstanding production records by registered Holstein cows owned by cattlemen in Canyon and Happy.

R Hales Chief Diana 4762059, a two-year-old owned by Richmond Hales of Canyon produced 17,293 pounds of milk and 601 pounds of butterfat in 365 days.

Palo Duro Golden Bell Inka 4507222, a three-year-old, produced 18,043 pounds of milk and 771 pounds of butterfat in 365 days. Donald Schaeffer of Happy is the owner.

His Blue Grass Burke Adeline 4674712, a two-year-old, had 15,066 pounds of milk and 603 pounds of butterfat in 348 days.

Bowling News

Weldon Tatum and Mrs. Bobby Carter won the moonlight doubles at the Canyon Bowl last week in a double's tournament. Second place was won by Ila Ruth Newton and Jerry Renner, while Weldon Tatum and Doris Crabtree took third place.

Canyon women, who bowled this past weekend in the Hereford Annual Women's Tournament, brought home some of the prize money. Bellah's Super Market won second place.

In the doubles event, Ila Ruth Newton and Allene Stoval took first place. Wanda Tucek and Louise Pierce won fifth place.

Doris Crabtree won third in the singles, while Louise Pierce and Phillis Tatum tied for fifth.

Canyon Couples League	W-L
Griffins Auto Parts	4-0
Canyon Bowl Grill	0-4
Big Kitchen	3-1
Dodsons	1-3
Blackaby Ford	0-4
Don's Restaurant	4-0
Canyon Mens League	
Blackwell Insurance	1-3
Whites Auto	3-1
Randall County Abstract	4-0
Rotary	0-4
Coopers	2 1/2-1 1/2
Bellahs	1 1/2-2 1/2
Sternenbergs	2-2
Zac's Humble Service	2-2
Cunningham Appliance	1-3
Kiwanis	3-1
Bordens of Canyon	1-3
LaGrones	3-1
Businessmens League	
Canyon Glass-Trim	2-2
Consumers	2-2
Bills Gulf Service	2 1/2-1 1/2
Imperial Chevrolet	1 1/2-2 1/2
Happy Implement Co.	3-1
Griffins Truck Stop	1-3
Bills Barbers	1-3
Taylor Evans	3-1
Palo Duro College League	
Randall Motor Co.	4-0
Crossland Insurance	0-4
Morrison Shamrock	2-2
W.T. Broncos	2-2
Canyon Bowl	3-1
Brock Plumbing	1-3
Canyon Womens League	
Bellahs	0-4
T.A. Black	4-0
Whites Auto	1-3
Cheathams	3-1
H. R.'s Greenhouse	3-1
Modern Cleaners	1-3
Thompsons	1-3
Canyon Glass and Trim	3-1

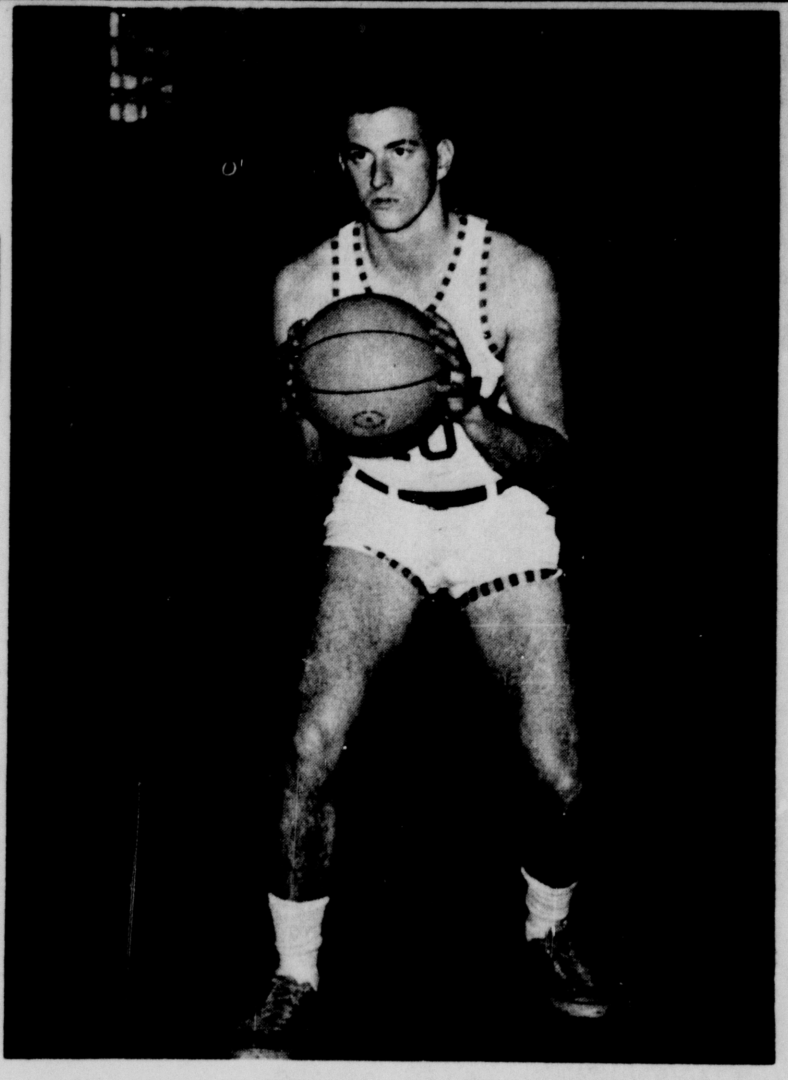

JERRY WOLF, 6-5 ex-Ohio University cager, is playing his third season for the Akron Goodyears. The 200-pounder is fast for his size, rebounds strong off the boards and drives well, with a one-handed jump from the key his most effective shot. The Kenton, Ohio native is an effective all-around player.

CHS Track Team Enters Whirlwind Meet

Coach "Jeep" Webb will take 18 CHS tracksters to their first invitational meet Saturday at Lubbock when they enter the Floydada Whirlwind Relays.

The Canyon high school track team competed against Palo Duro's second team in a match meet Tuesday afternoon in Amarillo. No scores were kept for the meet, but several boys from Canyon won first place by times.

Harry Lisle won the 100-yard dash with a time of 10.8; Jerly Vance won the high hurdles but it was a shorter distance than normal so the time would not correspond with a regular length race; Don knowles won the 220-yard dash with a time of 24.4; the mile relay team composed of Wayne Rutherford, Doug Ward, Jess Sheets and Knowles won with a time of 3:50.0; and the 440-yard relay team composed of Lisle, Vance, Ward and Knowles won with a time of 46.5.

Boys who will be entered in the Whirlwind Relays are Lisle, Ronny Brock, Ronnie Harris, Gerald Johnson, Rutherford, Sheets, Vance, Ward, Tim White, Ralph Irlbeck, Joe Kemper, Eddie Poole, Terry Funk, Jim Whinnery, Knowles, Bill Albracht, Mike Raef, Bob Begert.

REVIVAL STARTS

A revival will start at 7:30 p.m. Sunday at the Hollywood Baptist Chapel, between Bell Ave. and Western on Scottie Drive, and will continue until March 18.

The guest revivalist will be Rev. Ralph Powell of the Beaumont Baptist church in Kansas City.

BUY YOUR ELECTRIC CLOTHES DRYER NOW!

Now is the time to get rid of that old-fashioned clothesline that sun-fades your clothes, lets dust, wind, dirt and sudden Spring rainstorms spoil a fresh, clean wash.

Now is the time to get a modern electric clothes dryer that keeps clothes clean, makes 'em soft and fluffy, protects them from sun-fading, keeps out dust and dirt — and, best of all, lets you dry clothes when YOU want to dry them — the word is convenience, and that's what an electric clothes dryer gives you!

SOUTHWESTERN PUBLIC SERVICE COMPANY

CONTROL YOUR DANDRUFF

with new IOQUIN. A Medical Formula

Controls dry or oily dandruff, even difficult cases

IOQUIN—Diiodohydroxyquin, Abbott.

No store knows more than your drug store about VITAMINS

Druggists recommend McKesson's Bexel "MPM" Vitamins & Minerals with confidence

Your druggist recommends McKesson Bexel "MPM" on every count! This complete formula *gives you 10 important vitamins plus Iron and 6 other Minerals!* One capsule a day is all you need. Guard against vitamin deficiency. Get Bexel "MPM"—as low as $1.19 a bottle. Money back in 14 days if you don't feel a world of difference!

Products by McKesson

Dehorning Time Is Here Again!

It Pays to Dehorn Early

Franklin Dehorning Paste

Tube Dehorners

ELECTRIC DEHORNERS

BARNES CALF DEHORNER

FRANKLIN DEHORNING SAW

BLOOD STOPPER

CONGEALS THE BLOOD

REPELS FLIES

CANYON DRUG

PHONE OL 5-2116

CANYON, TEXAS

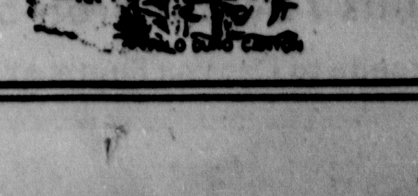

KEEPING UP WITH THE ARTS

Mary Caballero

It's report time again for the Eighth District P-TA on the many cultural activities offered to our children. I always feel Canyon has a longer list of good cultural opportunities than any other town of equal size.

Our school children are involved in plays, music, and art of all types. They have more than average opportunity to attend good concerts, art exhibits, and plays. They are extremely lucky and I will have fun making out the report of the participation of our community in these many events.

There is a good relationship of our city clubs and the school children.

Mrs. Royal Brantley, Canyon High School art teacher, has gained the help of her students in turning out posters advertising the style show the Junior Woman's Club will sponsor for their civic project.

The Woman's Book Club had as their very special guest the exchange student from Holland, Miss Eneke Tempelman, who took members of the club on a very picturesque word tour of her own country. Miss Tempelman is the first exchange student to attend Canyon High School.

She painted the most wonderful word pictures of her country. No tourist from our country is ever able to bring back to us the real and glowing view of a country that someone who is a native of the country can describe.

We felt she made us a little more conscious of the many things we don't really know about Holland. It was a lovely spirited talk.

Being conscious of what we don't know about other countries was also pointed out by Dr. Albert Burke on "A Way of Thinking" on television last Sunday. He spoke on the way Americans have become the absolute critic of how others should feel and react.

His story, about a religious speech accompanied with wailing and tears conducted by a serious and honest leader in another country and meant to be understood by his own peoples, was described by a member of the press as if the man were a "ham actor."

He was wondering if this member of the press, who was so quick to judge this man, was really informed as to the nature of the people in this particular country. A person who isn't an authority on the people he discusses should never send home one word to misinform the rest of us here.

When I read all the great authorities on politics that we suddenly seem to have come up with, I wonder why I don't start a column on something like football, science, fishing or something I understand even less than I understand what I do write about!

Miss Hoover To Meeting

A West Texas State College senior, Carolyn Hoover of Newlin, will read a special paper at the annual Convention Friday and Saturday of Alpha Chi, national honor society, in San Antonio.

Miss Hoover, an English major, is president of the WT chapter of Alpha Chi. She is also president of the Baptist Student Union, and secretary of Mu Phi Epsilon, a national music sorority.

Her paper, dealing with the "clash of cultures," will be one of several student papers read at the convention. The meeting is scheduled at Trinity University.

Dr. and Mrs. George de Schweinitz, sponsor of the group, will accompany Miss Hoover, and two other delegates, Linda Adams of Canadian, and John Robert Wheelock of Canyon.

Happy Team Wins 3rd Place

A Happy Vocational Agricultural judging team took third place in the Houston Livestock Show and Rodeo last week.

Two Happy high school boys each won a calf.

The judging team won honors in the sheep judging division and received a trophy. A hundred and ninety teams, consisting of 570 boys, were entered in the show. Team members are Glen Haley, John McNeill and Jim Allison. Eddie Moudy served as an alternate.

Jim McManigel won a calf during the calf scramble. Twenty boys scrambled for the ten calves. McManigel was the second FFA-er to cross the line with a calf.

Ricky Harmon also entered the event but failed to bring a calf over the finish line.

McNeill won a calf for being second high individual in the judging contests. He judged calves, swine and sheep.

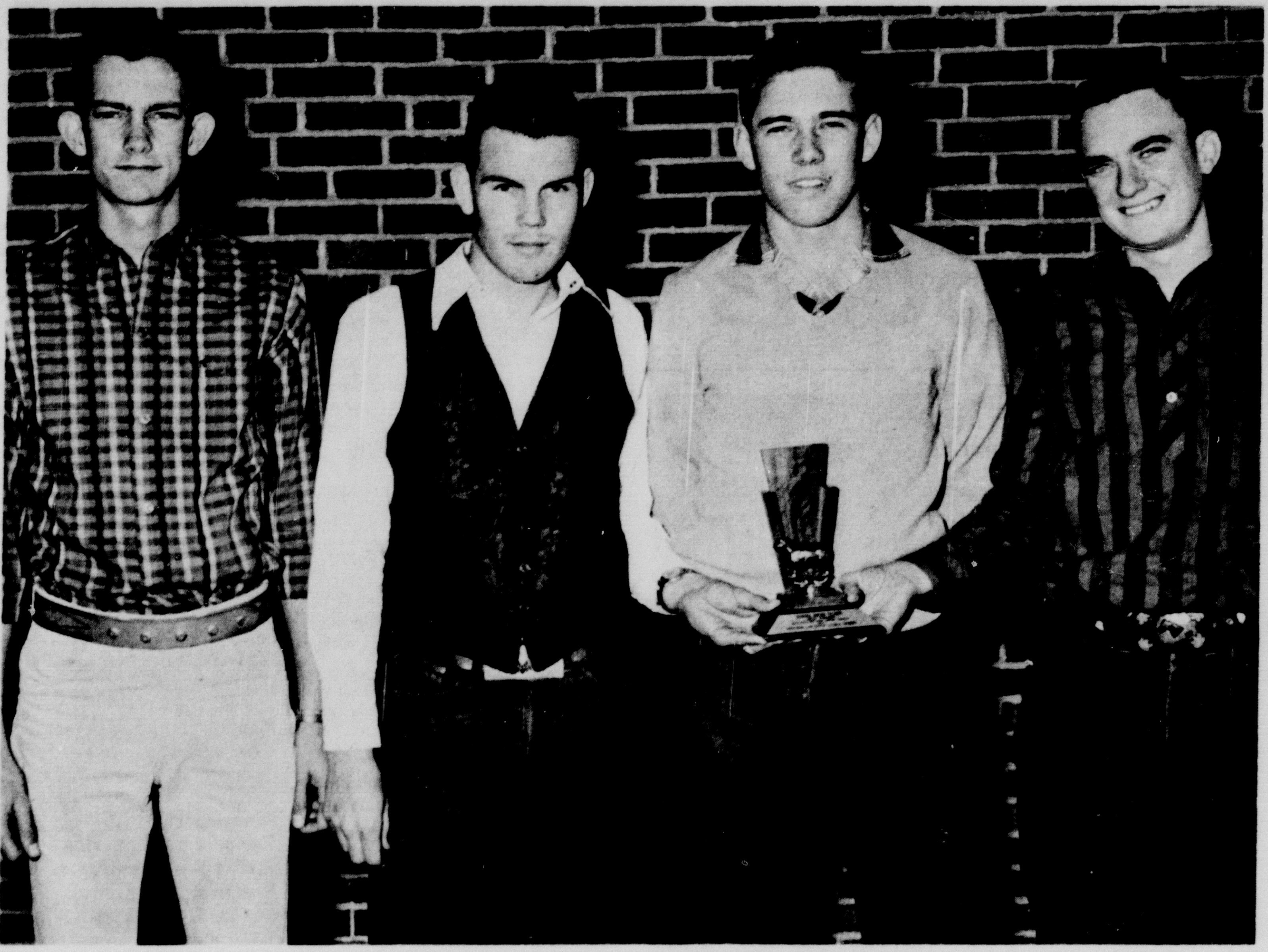

DISPLAYING TROPHY they won in the Houston Livestock Show and Rodeo for capturing third place in the sheep judging contest are Eddie Moudy, Glenn Haley, John McNeill and Jim Allison.

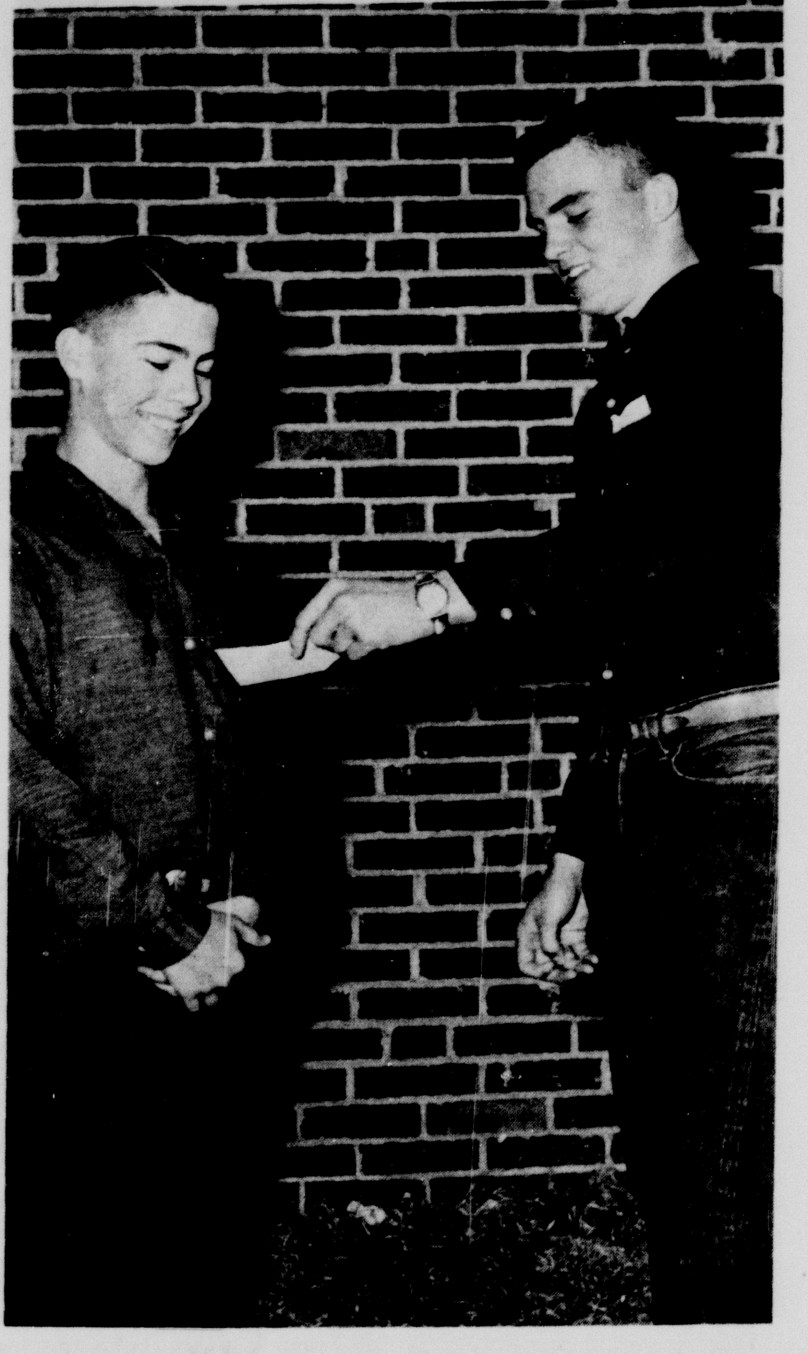

JIM McMANIGEL shows Ricky Harmon the check he received for winning a calf in the calf scramble at the Houston Livestock Show and Rodeo. Both boys entered the event.

'Club Assembly' Held By Canyon Rotarians

The Canyon Rotary Club held its semi-annual "Club Assembly" Tuesday, when its committees met and reviewed the progress of its programs for the year.

The club also recognized Public School Week with the attendance of Superintendent of the Canyon Independent School District; President Clark DeSchweinitz of the Canyon High School Student Council; and Carol Brown, an outstanding Canyon High scholar.

The Rotary committees met with the respective directors of the club's four "Avenues of Service" -- Club, International, Vocational and Community.

Dr. Dudley Moore will present a musical program next week.

Roy D. Burk of this city visited with his parents at Plains during the weekend.

J. W. Kleinschmidt who has been spending the past several months in Ventura, California, was in Canyon attending to business last week. Mrs. Kleinschmidt remained in California. They will return to Canyon to spend the summer.

Firemen Fight Weekend Blaze

The Canyon Volunteer Fire Department continued battling grass fires over the weekend.

The volunteers, called out about 10:45 a.m. Sunday, fought a blaze which originated near the Sante Fe Railway Company's tracks at the north edge of Canyon.

City Manager Bill York said the fire extended nearly into Amarillo.

The fire was extinguished about 12:45 p.m.

The Canyon Volunteers have been called to similar Randall County blazes more than 30 times since the first of the year, York said.

Cafeteria Menu

MARCH 8-14

Thursday, March 8
Hamburgers - Bun - Onions
Potato Chips - Tomatoes
Oranges - Milk

Friday, March 9
Pinto Beans - Cabbage Slaw
Greens - Banana Pudding
Corn Bread - Butter - Milk

Monday, March 12
Weiners - Kraut - Corn
Apple Sauce - Hot Rolls
Butter - Milk

Tuesday, March 13
Steak - Potatoes - Gravy
Green Beans - Jello Salad
Bread - Butter - Milk

Wednesday, March 14
Meat Ball - Spaghetti - Peach Halves
English Peas - Tossed Salad
Bread - Butter - Milk

WT Team Wins 3rd

West Texas State College's senior livestock judging team placed third at the Houston Inter-collegiate Livestock Judging contest held in conjunction with the annual Houston Fat Stock Show.

Charles Smallwood, head of the WT agriculture department and coach of the team, said Ken Kendrick of Amarillo placed first in individual points in the meet, garnering 715 of a possible 800 points.

The WT team, including Kendrick, Harvey Smith of Crowell and Art Miller of Happy, placed second in beef cattle judging, third in sheep, and third in swine.

WT's sophomore team placed tenth in a field of 20

Roland O'Donald of Canyon was high individual in swine judging, with the WT team placing first in that field. Marvin Henry of Plainview was sixth high individual scorer in all events.

3 From WT To NM Meet

Three members of the West Texas State College science faculty will attend an annual science teachers' workshop Saturday at Eastern New Mexico University in Portales.

William R. Wilson, associate professor of physics at WT, will speak at a physics section meeting, outlining the new high school science programs proposed by a national physical sciences study committee.

Also planning to attend the sessions are Dr. J. S. Urban, head of the physics department, and Dr. H. O. McDonald, assistant professor of chemistry.

Enforcement Group Sets Austin Meet

A Citizens Law Enforcement Committee "to provide grass-roots support for law enforcement legislation in the next Legislature" will be organized in Austin March 23.

Jack Hightower of Vernon, a former district attorney, invited "all persons interested in law enforcement and public safety legislation" to attend the 10 a.m. meeting in the House of Representatives.

Prominent officials and laymen from over the state -- including some from Canyon and Randall County -- have been invited to attend.

"We intend to ask a group of laymen, attorneys, and members of the Legislature to serve as a Legislation Committee and draft a legislative program for submission to the statewide organization," Hightower, the temporary chairman, announced.

"After the program has been submitted to the organization," he added, "we will solicit the endorsement of candidates for the Legislature and the general public for the program."

MAKE YOUR FAMILY INSURANCE DOLLAR GO FURTHER!

ASK
Chan Foster
Office OL5-3841
Home OL5-3026
GREAT AMERICAN
INSURANCE COMPANIES

KIWANIS
PANCAKE SUPPER
MARCH 12TH 5 TO 8 PM

All You Can Eat
Canyon High School Cafeteria
Adults 75¢ Children 50¢ (under 12)
Proceeds to Canyon Summer Youth Program

Now You Can Tailor Your Insurance Premiums To Your Budget With Our
MONTHLY PAYMENT PLAN
Blackwell Insurance Agency
1410 4th Ave. PHONE OL5-4661 CANYON, TEXAS

Firestone
BUY NOW and SAVE!

Whatever your tire requirements . . . we have the tires for you . . . AND at NEW LOW PRICES
FANTASTIC DISCOUNTS On One-or-two-of-a-Kind SUPER SPECIALS
★ New tires with last year's designs
★ Like-new tires that must be sold at USED TIRE PRICES!
ALL SIZES PRICED for IMMEDIATE SALE
ALL TIRES MOUNTED FREE
BIG TRADE-IN Allowance for your old tires
NYLONS . . RAYONS
BLACKWALLS • WHITEWALLS
TUBELESS • TUBE-TYPE
13, 14, 15, 16-INCH SIZES
YOUR FIRESTONE HEADQUARTERS
LOW PRICES RETREADS AND GOOD USED TIRES
See Us NOW!
Every new Firestone tire is GUARANTEED
1. Against defects in workmanship and materials for the life of the original tread.
2. Against normal road hazards (except repairable punctures) encountered in everyday passenger car use for the number of months specified.
Repairs made without charge, replacements prorated on tread wear and based on list prices current at time of adjustment.
Every new tire has a ROAD HAZARD GUARANTEE of from 12 to 36 MONTHS
Honored in all 50 STATES and CANADA
COLE & MOORE
208 23rd Phone OL 5-3222

Canyon Postmaster Aids Counterparts

Postmaster W. Marion Higdon is passing along the knowledge of his job to other recently - appointed area postmasters in cities the size of Canyon.

It's all a part of the Post Office Department's training program for new postmasters across Texas and the nation.

"I sure would have liked to have had someone hold my hand and show me some things when I took over,'' Higdon says.

The Canyon postmaster went to Levelland Wednesday to help train the acting postmaster there.

He's responsible for some 60 counties with small first class offices and large second class offices offering city delivery.

The department inaugurated its program in September, 1960, and expanded it last Fall.

Higdon attended a department school in Dallas to gain additional technique in post office administration.

In all, new postmasters receive schooling on-and-off for about six weeks.

They go to the regional headquarters school in Dallas for three days and a training postmaster -- like Higdon -- later spends three to five days with them in their offices.

A field service officer subsequently goes to the new postmaster's offices and offers additional training. The training isn't completed until the new postmaster gores through a day's work with his area trainer.

Higdon, a department veteran, became Canyon acting postmaster on March 1, 1957, and assumed his permanent status on Aug. 8, 1958.

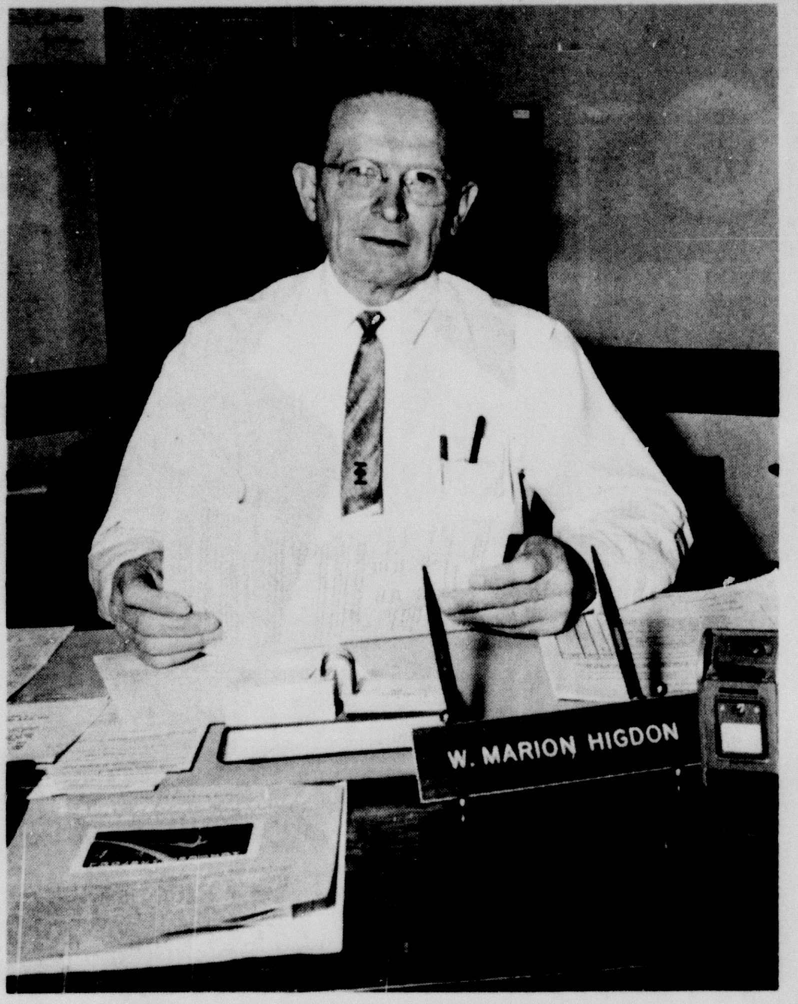

Marion Higdon, Postmaster

Smallwood Wins Highest Degree

Charles Smallwood, head of the Agricultural Department at West Texas State College, has received the Honorary State Farmer Degree.

It is the highest honorary degree awarded by the Future Farmers of America state association.

Henry Meyer of Canyon, district president, presided over the district banquet in Amarillo last month, when Smallwood received the award.

Some 300 F.F.A. members and guests attended the banquet.

"We as Future Farmers would like to once again publicly thank Mr. Smallwood for being such a good friend and promotor of our organization," district members said.

Smallwood, who was selected for the award last year, handles the F.F.A. judging contests at WT each spring.

He is also superintendent of the annual judging contest for high school and college students at the Amarillo Fat Stock Show.

Additionally, Smallwood is in charge of the boar testing station at the college.

Henry Meyer of Canyon, left, district president of the Future Farmers of America, presents the Honorary State Farmer Degree to Charles Smallwood, head of the Agricultural Department at West Texas State College. -- Photograph by Ronald Davis

Math Teacher To Speak At West Texas

A professor of mathematics from Louisiana State University will speak and consult with students at West Texas State College March 14, according to Dr. H. L. Cook, head at the WT mathematics department.

Dr. R. D. Anderson, Boyd professor of mathematics at LSU, will speak to a public session at 7 p.m. in the Science Building lecture room on "What Is Topology?"

He will talk on "Graduate Work in Mathematics" in room 313 of the Education Building at 10 a.m., will consult with students at 11 a.m. and 2 p.m., and will speak on "Models of the Projective Plane" at 1 p.m.

Dr. Anderson earned his Ph.D. in pure mathematics at the University of Texas in 1948. He was professor at the University of Pennsylvania before going to LSU. He served as a member of the Institute for Advanced Study in Princeton for two years.

Dr. Anderson is a member of the Mathematical Association of America, the American Mathematical Society, and the American Association for the Advancement of Science.

His visit to the WT campus is sponsored by the West Texas State Mathematical Society.

NORTH RANDALL NEWS

Mrs. Cotton Earle was recently in the hospital for minor surgery. Understand she is home now -- hope you are doing fine, Mrs. Earle!

The C. W. Robinson family was in Memphis visiting friends (Mr. and Mrs. Lowell Houston) awhile back. Bet Yvonda and Janet Robinson really enjoyed the trip--the Houston's gave them a registered calf!

Staff Sgt. Walter Cooke is in Wichita Falls at Sheppard Field going to school in preparation for advancement to Master Sgt. His family certainly misses him, but he does get to come home about every two weeks.

The Jack Worsham family had guests last week-end. They were Jack's parents, Mr. and Mrs. George Worsham from Lockney.

Mrs. Mamie Authur of Paul's Valley, Oklahoma, was here visiting the Cotton Earle family. Mrs. Authur is Mrs. Earle's mother, and she was here to give a helping hand while Mrs. Earle recuperated from surgery.

The J. W. Oglesby family were recent visitors in the home of Mr. and Mrs. Tommy Lyle at Ralls.

Recent visitors in the home of the Charles Fowlkes family were the parents and an aunt of Mrs. Fowlkes. They were Mr. and Mrs. John Mitchell of Washburn and Mrs. Troy Love of Amarillo.

The Ted Walkers were in Dumas recently where they attended an "open house" for Mrs. Walkers father, Mr. Ira Blower. He recently purchased a new home there.

Mrs. John L. Upshaw is in the hospital at Lubbock where she is recuperating from surgery. Understand she is hoping to come home the latter part of this week. Hope you feel fine soon, Mrs. Upshaw!

Tom Detten is trying to get back on his feet after a good bout with the flu. While he was sick, the neighbors pitched in and did his work for him. That's what you might call real neighborly neighbors! The Detten's "THANK" them from the bottom of their hearts!

Happy Birthday!
Kay Lynn Oglesby--6 years old February 18.

Top Students Named For Fourth Period

The Canyon Independent School District has announced fourth six-weeks honor roll students as follows:

Fifth Grade

Abbott, Johnny; Albers, Jim; Allen, Janice; Bonnington, Phillip; Brillhart, Shelly; Brown, Beverly; Callarman, Jim; Cowart, Jim; Earle, Linda; Fite, Carol; Frank, Eva; Gatten, Darene; Hadley, Evelyn; Hardaway, Bill; Hays, Susan; Hill, Billie; Hinders, Michael; Hughes, David; Johnson, Brenda; Johnson, Jo;

Jones, Ronald; Knighton, Genie; LaGrone, Mike; Lehnicle, Jerry; Lippold, Patricia; Mathis, Roseanna; Mayfield, Steve; McBroon, Jim; Myers, Gene; Owen, Hal; Petruccione, Nicholas; Prichard, Linda Podzemny, Sharon; Read, Susan; Reese, Nancy; Richard, Freddy; Roberts, Shirley; Rusk, Johnny; Schnack, Patsy; Smith, Ronald;

Stevens, Cindy; Sunderman, Kyle; Swatzell, Susan; Vaughn, Debbie; Warren, Randy; Waugh, Pattie; Weldert, Wenita; Williamson, Susan; Wilson, Rodger.

Sixth Grade

Alberts, Pam; Brown, Kathleen; Brown, Jimmie; Chism, Celinda; Cramer, Leta; Cummins, Dick; Faulk, James; Garner, Eddie; Gerald, Cathy; Gruner, Bob; Halcomb, Cynthia; Hummicutt, Phyllis; Kiker, Lorry;

Long, Gail; Mitchell, Mary; Roach, Charlotte; Sherrad, Andy; Sorgee, Rycke; Swatzell, Gayle; Walfe, Jim; Warren, John; Williams, Darleen; Wilson, Ricky; Woolsey, Paula.

Seventh Grade

Allen, Connie; Allen, Lynda; Brantley, Susan; Daniel, Vickie; Demus, Alan; Downing, Scott; Ferguson, Anita; Foster, Ellen; Gidden, Howard; Hicks, Emma Lee; Hill, Debbie; Hinders, Eddie;

Hughes, Martha; Kuykendall, Chris; Maxwell, Jeffery; Olson, Mark; Quisenberry, Sheree; Thompson, Tommy; Trammell, Cathy; Upshaw, Katie; Walker, Ray; Wilcox, Lee; Wright, Becky.

Eighth Grade

Albers, Beth; Butler, Ricky; Clark, Charlotte; Cook, Randy; Cowart, Lou Ann; Davis, Mickey; Evans, James; Fletcher, Phil; Gill, Shirley; Grabbe, Linda Sue; Gruner, Cindy; Haley, Dennis; Hardaway, Ann; Harter, Patsy; Henderson, Vickie;

Kievit, Karen; Killingsworth, Sherry; Lisle, Sharon; Petruccione, Nancy; Price, Becky; Ritter, Janet; Roach, Troy; Robinson, Larry; Salmon, Linda; Schaeffer, Donna; Starnes, Charles; Stritzel, James; Swatzell, Sally; Townsend, Janice; Upshaw, Carolyn; Yarbrough, Darrell.

Dr. J. A. Hill and George Dudley Moore, Sr., were in Borger attending to business Tuesday.

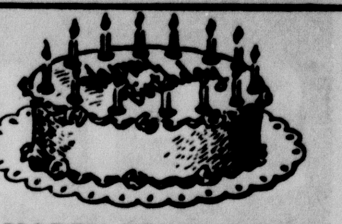

HAPPY BIRTHDAY

March 8
Virginia Whitaker, W. E. Russell, Jo Eddy Scott, Mrs. O. I. Smith, Larry Brandon, Rebecca Irene Blewett, Mrs. Chuck Gorton.

March 9
Mrs. O. F. Meyers, Mrs. D. E. Davis, George McBride.

March 10
Norris Root, Jerry McAtee, James Eddie Park, Marilyn Johnigan Craig, Mrs. I. L. Bauer.

March 11
Mrs. Earl Shelton, Jr., Mrs. Charles Stratton, Mrs. L. T. Campbell, Loyce Davis, Joe Friemel, Mrs. G.B. Grisham, Mrs. Val Simmons.

March 12
Mrs. K. E. Frieze, Mrs. Luther Lawless, R. B. Gist, Gladys Davis.

March 13
Charles Robert Neblett, Joseph Batenhorst, Joe Midge Moore, Pearl Black.

March 14
Shelby Sherer, Billie Price, J. M. Black, Mrs. Carl Ray McDonald.

Recent visitors in the home of Dr. and Mrs. C. C. Callarman were their son, John Callarman, who is a Civil Service employee in Monroe, La., and Mrs. Arlo Ordway and her daughter, Jean, of Hobbs, New Mexico.

A warm welcome awaits you at the ...
FIRST PRESBYTERIAN CHURCH
Fifth Avenue at Fourteenth Street
Canyon, Texas
SUNDAY CHURCH SCHOOL 9:45 A.M.
DIVINE SERVICE 11:00 A.M.
Junior, Junior High and Senior High Youth Fellowships, 6:30 p.m.
John Lars Hamerson, Minister

VARSITY
THURSDAY ONLY
25¢ TO ALL
DANGER RIDES WITH EACH TAKE-OFF!
WINGS OF CHANCE
Filmed in the heart of the world's most rugged country!
in Eastman COLOR
Starring JIM BROWN · FRANCES RAFFERTY
A Tiger Production, Ltd. Picture • A Universal International Release
FRI-SAT
teenage millionaire
starring JIMMY CLANTON
ROCKY GRAZIANO · ZASU PITTS
MUSICOLOR
SUN-MON
HOLLYWOOD'S CONFIDENTIAL STORY!
THE GEORGE RAFT STORY
JAYNE MANSFIELD · BARRIE CHASE
BARBARA NICHOLS · FRANK GORSHIN
MARGO MOORE · BRAD DEXTER
NEVILLE BRAND as AL CAPONE · JULIE LONDON
RAY DANTON as GEORGE RAFT
TUES-WED
"Marines, Let's Go"
CINEMASCOPE COLOR by DE LUXE
1 for 60¢-2 for 61¢
OLYMPIC
WED—THURS
Community Film Series
IKIRU
Japaneese Dialogue
1 Show Only 8:00
FRI-SAT
BOBBY DARIN
STELLA STEVENS
"Too Late Blues"
A Paramount Release

INCLUDE A FENCE
IN YOUR
HOME IMPROVEMENT
PLANS

WITH A TITLE I
FHA LOAN
YOU CAN FINANCE A FENCE
AT LOW BANK INTEREST RATES
THE FIRST NATIONAL BANK IN CANYON
Member FDIC

Save!
ON QUALITY EGGS

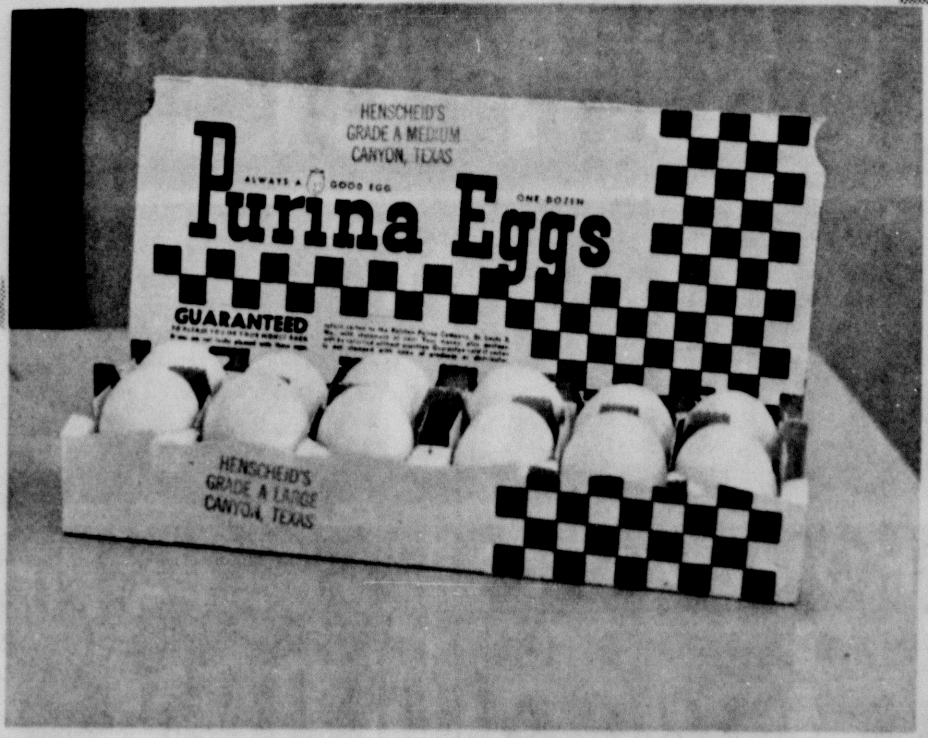

YOU CAN BE SURE OF QUALITY
WHEN YOU BUY EGGS IN A CHECKERBOARD CARTON
OUR EGGS ARE LOCALLY PRODUCED AND GUARANTEED TO BE FRESH. IF YOU FIND A BAD ONE, JUST TELL US AND WE'LL MAKE IT GOOD.
OUR EGGS COST LESS BECAUSE THEY'RE BETTER
IF YOU DON'T FIND THEM AT YOUR FAVORITE STORE TRY. . . . .
HENSCHEID FEED & FARM SERVICE
PHONE OL 5—3979
1712 — 5th Ave.
CANYON, TEXAS

SENSATIONAL STOREWIDE

STOCK LIQUIDATION sale

INVOLVING THE ENTIRE AND COMPLETE STOCK OF THIS WELL ESTABLISHED FIRM—THE COMPLETE CONTENTS OF BOTH STORE AND WAREHOUSE——EVERYTHING ALMOST WITHOUT RESERVE OR LIMIT TO BE SOLD AT DRASTIC PRICE REDUCTIONS —IN A SERIOUS EFFORT TO REDUCE OUR INVENTORY AT ANY COST AND IN THE SHORTEST TIME POSSIBLE! — TELL YOUR NEIGHBORS! PHONE YOUR FRIENDS! DON'T MISS IT!

WE JOIN
NATIONAL BUYING SERVICE
Contract Calls For The Full And Complete
LIQUIDATION
Of Present Stock On Hand
. . . No Reason To Wait . . .
ACT NOW . . . ACT TODAY

WE JOIN
NATIONAL BUYING SERVICE
. . . Contract Calls For The Full And Complete
LIQUIDATION
Of Present Stock On Hand
. . . No Reason To Wait . . .
ACT NOW . . . ACT TODAY

SELL-A-THON!!

DINETTE SETS . . . $29

BEDROOM SET . . . $49

QUALITY EARLY AMERICAN SOFAS . . . $79

4pc. SECTIONALS . . . $99

LAMP TABLES . . . $5.55

7pc BEDROOM . . . $149

FOAM RUBBER SOFA & CHAIR . . . $99

7pc. LIVING ROOM . . . $149

DANISH WALNUT TRIM SOFAS . . . $99

THREE ROOMS . . . $199

LOVE SEAT . . . $88

SOLID ROCK MAPLE DESKS . . . $59

YOUNG HOMEMAKER
3 ROOM GROUP
• BEDROOM
• LIVING ROOM
• DINING
$1.00 Delivers **$199** Pay Only $10.00 Monthly

LA FIESTA
ROOM GROUP
• BEDROOM
• LIVING ROOM
• DINING
$1.00 Delivers **$299** $15.00 Monthly

EL PASO
3 ROOM GROUP
• BEDROOM
• LIVING ROOM
• DINING
$1.00 Delivers **$399** Pay Only $20.00 Monthly

MODERN-ERA
3 ROOM GROUP
• BEDROOM
• LIVING ROOM
• DINING
$1.00 Delivers **$499** Pay Only $20.00 Monthly

HERITAGE
3 ROOM GROUP
• MAPLE BEDROOM
• MAPLE DINING
• EARLY AMERICAN LIVING ROOM
$1.00 Delivers **$599** Pay Only $20.00 Monthly

HOMESTEAD
3 ROOM GROUP
• MAPLE BEDROOM
• MAPLE DINING
• EARLY AMERICAN LIVING ROOM
$1.00 Delivers **$699** Pay Only $25.00 Monthly

ROYAL
3 ROOM GROUP
• BEDROOM
• LIVING ROOM
• DINING
$1.00 Delivers **$799** Pay Only $30.00 Monthly

REGENCY
3 ROOM GROUP
• BEDROOM
• LIVING ROOM
• DINING
$1.00 Delivers **$899** Pay Only $35.00 Monthly

CREDIT TERMS OFFERED DURING SALE

H & H DISCOUNT FURNITURE

WEST HIWAY 60 HEREFORD, TEXAS

EVERY NIGHT 'TIL 9 P.M.

OPEN DAILY 9 'TIL 9

CREDIT TERMS OFFERED DURING SALE

BIG RED BARN

WEST HIGHWAY 60 HEREFORD, TEXAS

EVERY NIGHT 'TIL 9 P.M.

Annual High School Photo Winners Will Be Seen Here

A selection of prize-winning photographs from the 15th Annual Kodak High School Photo Contest goes on display at Canyon High School, March 15 and 16. The public is cordially invited to view them between the hours of 9 a.m. to 4 p.m. on those days. The exhibit will be arranged by the High School Art Department under the direction of Mrs. Royal Brantley, teacher.

This salon of award winners will tour the nation's schools and later will be shown overseas. Several color pictures are included, as the competition is for both black-and-white and color photography.

This display captures the exuberance of youth, and at the same time brings into focus the more serious awareness of these young people to the life that moves about them. Along with pictures of school activities, there are scenic shots which show a sensitivity to the effects of light and shadow in creating a mood; there are action and humor shots. In the Color Section there is a print of a little girl that is almost Rembrandt-like in quality. All in all, it's a heart-warming tribute to the skill and artistry of the teen-agers who made the pictures.

The purpose of the contest is to encourage creative competition among young people and to afford them a means of artistic expression through the exercise of their photographic skill. It is open only to high school students regularly attending any public, parochial, or private school (grades 9 through 12) in the United States or its possessions. Awards total $11,750 with top prizes in each of the four picture classifications in each of the two contest divisions--the Senior Division for grades 11 and 12, and the Junior Division for grades 9 and 10. The Color Section is "open," with no restrictions on subject matter or high school grade.

Entries in the contest were judged at the George Eastman House, the national museum of photography in Rochester, New York, by a panel of five: Martin Bovey, Jr., former two-time winner in the competition and presently a motion picture producer with Borden Productions, Inc., of Boston; Joseph Costa, one of the country's best-known newspaper photographers, and founder and former president of the National Press Photographers' Association; Margaret Hirsch Whyte, editor of three Catholic youth publications in Washington, D. C.; Carl Purcell, Chief of the Photographic Section of the National Education Association, also of Washington, D. C.; and Peter J. Braal, Manager of the Photographic Illustrations Division, Eastman Kodak Company, Rochester, New York.

Entries for the next competition will be accepted between January 1 and March 31. Information may be obtained free of charge by writing Kodak High School Photo Awards, Rochester 4, New York.

STUDENTS OF Canyon High School will have the opportunity to view winners in the 15th Annual Kodak High School Photo Contest when they are placed on exhibition March 15 and 16.

Dr. Waldo E Houghton
OPTOMETRIST
802-3-4 Barfield Building
Amarillo, Texas
Phone DR2-7332

Canyon Marine Ends Training

Marine Pvt. Jimmy L. Shaw, son of Mr. and Mrs. E. E. Shaw of Route 1, Box 88, Canyon, Tex., has completed four weeks of individual combat training with the Second Infantry Training Regiment at Camp Pendleton, Calif.

The training included instruction in combat formations, fire and maneuver tactics, use of supporting weapons, methods of individual protection and techniques of safe movement during day and night.

Lt. Burkett Completes Army Course

Army 2d Lt. Jimmie L. Burkett, son of Mr. and Mrs. John D. Burkett, 2624 Second Ave., Canyon, has completed the 14-week officer rotary wing aviator course at The Aviation School, Fort Rucker, Ala.

Lt. Burkett, trained to fly Army helicopters, is now a rated rotary wing pilot.

He entered the Army in March, 1960.

The 24-year-old officer is a 1955 graduate of Hereford High School and received his bachelor's degree in 1960 from West Texas State College. He is a member of Sigma Nu fraternity.

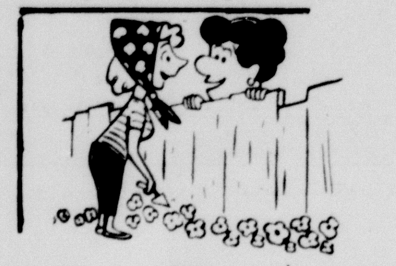

New Residents

New residents moving to Canyon in the last two weeks, according to city water permits issued, include:

Robert Burris, 1306 7th Ave., Gene Griffith, 2003 5th Ave., Jimmie Comer, 1007 3rd. Ave., Gene Bartley 808, 7th Ave., Eddie Nunnelley, 606 20th Street, Eulen Whitten, 507 8th Ave., Al Alford, OSC Crow Addition, Melvin T. Dunn, 1508 6th Ave., Eugene Hutcheson, 1811 A. 1st Street, Gary Lee, 2602 6th Ave., and Sally Ann Fields, 1501 9th Ave.

You Are Invited
SUNDAY

Bible School ---- 9:30 AM
Worship ------ 10:15 AM
Evening Worship - 6:00 PM

WEDNESDAY
Ladies Bible Class ----- 9:30 AM
Devotional ---- 7:00 PM
Herald Of Truth-TV Channel 7--1:30 Sundays
Central Church Of Christ
4th Avenue at 21st Street

County Records

DEEDS:

Legal documents in form of deeds recorded this last week in the county clerk's office include:

Warranty deed from Roy D. Cheatham and Dennis Wilkins and wife, Mildred, to Joe Abbott, the east 35 feet of Lot No. 12 and the west 45 feet of Lot No. 13 in Block 71 of the Conner Addition to the city of Canyon, filed for record Feb. 23, 1962 and recorded Feb. 26, 1962.

Warranty deed from Lester Phillips and wife, Elizabeth, to Archie Mahan Jr. and wife, Peggy, all of Lots Numbers 6 and 7 in Block No. 60, of the original town of Canyon, filed for record the 23rd of Feb. 1962 and recorded Feb. 26, 1962.

Warranty deed from John E. Hill and wife, Laura, to Arthur A. Graham, lot, tract, or parcel of land known and described as the north one half of the southwest quarter of the northwest quarter of section 231, Block 2, Randall County, filed for record Feb. 26, 1962 and recorded Feb. 27, 1962.

Warranty deed from Leatha R. Fullerton and husband, Ray, to C. J. Kirkman and wife, Margaret, the east 80 feet of the west 140 feet of the northwest quarter of Block No. 26 of the McGee and Hutson Addition to the city of Canyon, filed for record Feb. 26, 1962 and recorded Feb. 27, 1962.

Transfer of Vendor's Lien from Calvin Casey to R. L. Vineyard, all that certain 2 1/2 acre tract of land situated in the northwest quarter of section No. 147 Block 2, Randall County, filed for record the 26th of Feb. and recorded Feb. 27.

Mineral deed from L. N. Cox and wife, Evadne, to Mary Hazel VanZandt, an undivided half interest to all gas, oil, and other minerals in and under, and that may be processed from all the east one half section No. 10. Block 8 in Randall County, recorded Feb. 27, 1962.

Warranty deed from W. H. Wheeler and wife, Gayneyl, to the City of Canyon, all that certain strip of land, 5 feet in width and 300 feet in length, located in section No. 34, Block B-5 of Randall County, filed for record Feb 28th and recorded March 1.

Warranty deed from R. W. Waldrip and wife, Fleda, to the City of Canyon, all that certain strip of land 50 feet in width and 319.5 feet in length, located in section No. 34, Block B-5, Randall County, filed for record Feb. 28 and recorded March 1.

MARRIAGES:

Marriage license were issued this last week in the county clerk's office to the following couples:

Robert Ray Hollingworth and Janice Katherine Kelley, Feb. 27.; Marvin Robert Cagle and Lillian Alma Campbell, Feb. 28.; Carl Wayne Irlbeck and Arlene Ann Wills, March 1.; Richard Eugene Rogers and Mary Elizabeth Buckner, March 2; and Clyde Charles Nokes and Barbara Ann Graves, March 4.

DIVORCES:

Divorces filed the last two weeks in the District Clerk's office include:

Loy B. Faubion and Norma Jean Faubion, Dolores Jean Criddle and W. D. Criddle, David C. Baker and Barbara Ann Baker, Betty L. Coleman and Hubert Lee Coleman, Van Alin Hicks and Billie Joe Hicks and Bobby Russell McMinn and Betty Lou McMinn.

Builder Local Church Dies

Mrs. D. R. Weaver of Canyon, Mrs. V. E. Dodson and Mr. and Mrs. Ira Scott of Hereford attended the funeral of their uncle, the Rev. A. K. Scott in Fort Worth last week. Reverend Scott was a brother of the late I. W. Scott of this city, and will be remembered by many local people as the builder of the First Christian Church here in the '30's.

He was 89 years old at the time of his death, and had built more than 100 churches for the Texas Christian Missionary Society. He died Tuesday of last week in a Fort Worth hospital after an illness of several months.

Reverend Scott had been a resident of Fort Worth since 1925, and was a member of the University Christian Church, where he was a life elder. He was a church builder for 45 years, retiring in 1941.

He was ordained as a Disciple of Christ minister in 1890 and his first pastorate was at Lancaster.

Surviving are his wife, two sons, three daughters, six grandchildren and five great-grandchildren.

DON'T LET HAIL WIPE OUT A YEAR'S WORK IN ONE AFTERNOON
YOUR CROP CANNOT ESCAPE
CAN YOU AFFORD TO TAKE A CHANCE ON YOUR WHEAT CROP AND THE WEATHER? JUST ONE HAIL STORM-JUST ONE-CAN WIPE OUT EARLIER GAINS. GET HAIL INSURANCE NOW! THIS MAY BE YOUR LAST CHANCE FOR THE YEAR TO MAKE A MONEY CROP!
COVER YOUR INVESTMENT WITH CROP HAIL INSURANCE
HOSEA FOSTER, AGENT
PHONE OL5-2121

TRY OUR TUESDAY SPECIAL
DURING MARCH

$1.50 FOR 8 POUNDS OF DRYCLEANING
NORGE
THE MODERN WAY TO DRYCLEAN
FREE ON TUESDAY
DURING MARCH
ONE LOAD OF LAUNDRY WITH EVERY LOAD OF DRYCLEANING
NORGE LAUNDRY AND CLEANING VILLAGE
LOCATED AT 408 23rd
JUST ACROSS THE STREET FROM DON'S RESTAURANT

Price, spice and everything nice!
Who ever thought a car that saves like this could have so much sizzle? Chevrolet engineers, that's who! Liveliness and luxury for a low, low price were exactly what they had in mind to begin with. And they began from scratch with a whole carload of ingenious new ideas designed to give you more for your money. That spunky 6 with gas-sipping stinginess is just one example. Another: a new unitized Body by Fisher that's fit for a full-size family inside, easy to park outside. Still another: tough but gentle one-piece Mono-Plate rear springs that outdo many a bigger car for quiet comfort. Any wonder Chevy II won Car Life magazine's 1962 Engineering Excellence award hands down? (The wonder would be if you settled for anything less—once you get your hands on one at your Chevrolet dealer's!)
CHEVROLET
Chevy II Nova

The sporty Chevy II Nova Convertible and sprightly 4-Door Sedan
See the new Chevy II at your local authorized Chevrolet dealer's
IMPERIAL CHEVROLET CO.
CANYON, TEXAS OL5-2171 502 15th STREET

Local Residents Return From Fishing Trip To Old Mexico

IN ORDER TO verify their "shark story," Mrs. M. B. Brown, Mrs. Bill Downing, and her husband are shown with the evidence, ten of the fish which are as "large as a man's leg."

Mr. and Mrs. M. B. (Farmer) Brown and Mr. and Mrs. Bill Downing have returned to Canyon after a couple of weeks in Quaymas, Old Mexico, where they report that they had a very exciting fishing and sightseeing trip.

One day, Farmer says, they will long remember. He explains, "The sharks like to have eaten us up. We caught 12, or more, some of them as long as your leg." The Texans had been advised that shark livers were delicious, but they say, "Don't believe it, the livers had such an odor when cooking, that they had to be thrown out and the doors opened."

The Browns and the Downings made one deep-sea trip when they went out about 25 miles from shore on a large fishing boat. It was a big day; they caught over a hundred red snappers.

The weather was unusually windy, resulting in some seasickness among the fishing party.

Accommodations were good, and prices fairly reasonable. The motel where the group stayed provided bottled water, and the rate for four persons was $10 per day. There were kitchen facilities for preparing meals.

Gasoline is cheaper in Old Mexico, but it is of very poor quality. One of the most dangerous road hazards, they say, results from livestock running loose. There are no right-of-way fences, and the cattle are very inferior grade.

As the travelers returned across the border, they were vaccinated for smallpox. Farmer is of the opinion that in a few days they will know just how successful the vaccinations are!

Enroute home, they visited in "the old town too tough to die in," Tombstone, Ariz. They saw the Boothill Cemetery where Wyatt Earp and his three brothers are buried; where the Earps and Bat Masterson were the law. The old courthouse was built in 1882 and now serves as a museum, since the county seat was moved to Bisbee.

Also to be seen was the Wells-Fargo Express as it appeared in the old days, the site of the Battle of the OK Corral where the Earps and Bat Masterson shot it out with the bad men.

Also of interest was the World's Largest Rosebush which was brought over from Scotland and planted in 1883. The trunk measures 18 inches; it is nine feet tall and covers 60 square feet.

Farmer concludes, "Of course, we are glad to get back home to the Panhandle, even if the wind does blow. We find the wind blows everywhere we go."

Also making the trip to Quaymas were Mr. and Mrs. M. J. Noel and son, and Mr. and Mrs. C. A. Murray of this city.

FARMER BROWN, left, and Bill Downing string some of the edible fish which they caught on their trip to Quaymas, Old Mexico. They assure local fishermen that they left a few down there.

Specializing

in disorders of the back including

slipped disc and whiplash injuries

Drs. McMennamy & McMennamy

CHIROPRACTORS

3701 Washington Phone DRake 2-7121

AMARILLO, TEXAS

Rolling Along

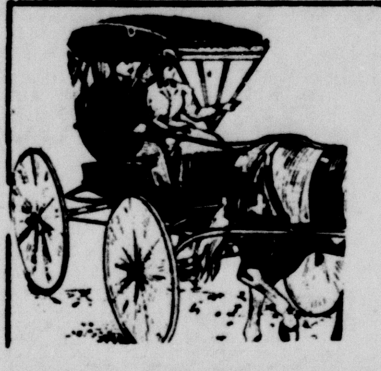

(From the files of The Canyon News)

March 5, 1952

BUSY WEEKEND, '52

Peace officers were kept on the jump over the weekend rushing from one case to another.

A hitchhiker was robbed; seven Amarillo boys were arrested for stealing fishing tackle; two motorcycle riders were picked up for holding hands as they rode their two motorcycles at a high rate of speed down the street; two men with their families were arrested for driving while intoxicated, and a car hit a motorcycle injuring the rider.

TEXAS EXES, '52

Thirty-five Texas University Ex-students had their traditional Texas Independence Day dinner meeting Monday in the Fellowship Hall of the Methodist Church. C. E. Thompson is the newly elected president.

MOISTURE, '52

Randall County received .30 of an inch of moisture over the weekend with freezing temperatures every night.

CRACKDOWN, '52

City officials are planning to crack down on some local violations unless the people cooperate. Violations most common are double parking, cutting across the streets to park and parking in alleys.

SCHOOL WEEK, '52

This is the week for Texas parents, students and teachers to draw a little closer together. It's Texas Public School week.

BRICK, '52

Have you bought your brick? That is the question being asked of everyone this week as the Buffalo Gals' project for obtaining $7,500 to buy brick for a new student union building gets underway.

March 7, 1929

JUDGING TEAM, '29

The Stock Juding team of the West Texas State College leaves Thursday for Fort Worth to attend the 33rd Annual Fat Stock Show.

TALK ON CHINA, '29

Dr. C. A. Pierle, head of the Department of Chemistry at the College, and for 12 years a resident of China, told the Canyon Rotary Club at its weekly meeting that the New China is making as good progress as could be expected.

FIRE, '29

A small blaze in the Foxworth-Galbraith Lumber Company yard here Tuesday night was extinguished without damage and before it became necessary to turn in a fire alarm. Arson was suspected.

WEATHER, '29

Mid-summer weather followed a couple of genuine sandstorms this week to set a new 19 year record for March. At 3 o'clock the thermometers registered 80 degrees. This mark, according to the government meteorological station at Amarillo, is the highest since 1907, when a high point of 96 degrees was recorded.

HISTORICAL MEETING, '29

The Panhandle-Plains Historical Society is looking forward to a great meeting, March 29, with W. P. Webb of the University of Texas History Department as speaker.

March 5, '09

CIVIC IMPROVEMENTS, '09

We doubt if there was ever held in Canyon City a meeting filled with more enthusiasm for the benefit of Canyon City than the one held at the Court House Thursday night under the auspices of the Civic Improvement Club. The meeting was primarily for the purpose of planting trees along Chestnut, Evelyn, Houston and Cedar Streets.

INDEPENDENCE DAY, '09

Tuesday was the annual day for the celebration of the Texas Independence and the banks of the city were closed in observance of the occasion.

CITY ELECTION, '09

It is hereby ordered that an election be held on Tuesday, April 6, 1909, at the Court House in Canyon City, at which time and place the qualified electors of said city will elect the following officers to serve said city as such for the succeeding two years, viz: One mayor, one marshall, who shall be assessor and collector of city tax, one city secretary, who will also discharge the duties of city attorney, and one alderman for each of the three wards of said city.

CONVENTION, '09

Elaborate arrangements are now under way for the entertainment of the coming session of the Panhandle Cattlemen's Convention to be held in Roswell, April 6, 7, and 8. Roundtrip fare will be $5.00 from Amarillo to Roswell, and several hundred are expected from the Yellow City.

BANK BIDS, '09

Proposals will be received by the First National Bank of Canyon and L. C. Lair, for the erection and construction of a two-story office and banking building.

COTTON, '09

A bale of cotton makes 300 yards of calico.

WT Folders Are Mailed

West Texas State College is letting the people know about its upcoming comprehensive Summer program.

The College is now including a folded seven-by-seven-inches promotional piece, detailing the Summer activities, in its mailings.

Roland Black, manager of the Canyon Chamber of Commerce, said he is also including the folder in mail he answers about WT.

Two Summer terms will be offered this year, the first from June 5-July 13 and the second from July 17-August 24. Work conferences with college credit will also be offered beginning June 5.

Additional information may be obtained from WT's Office of Public Information.

DR. BURWELL SOUTHERN

OPTOMETRIST

802 Barfield Bldg., Amarillo

Phone DR3-6772

OFFICES IN CANYON

Wednesday 9:00-12:00

Saturday 9:00-1:00

OL 5-4461

NOTICE OF HEARING ON SPECIAL BENEFITS TO BE RECEIVED FROM PROPOSED STREET IMPROVEMENTS, AND ON OTHER MATTERS WITH REFERENCE THERETO, WHICH HEARING IS TO BE HELD IN THE CITY HALL OF THE CITY OF CANYON TEXAS, BEGINNING AT 5:00 O'CLOCK PM, ON THE 19th DAY OF MARCH, 1962

: TO ALL OWNERS AND TO ALL PERSONS OWNING OR CLAIMING ANY INTEREST IN OR LIEN UPON ANY PROPERTY ABUTTING THE STREETS OR AVENUES OR PORTIONS THEREOF OF THE CITY OF CANYON, TEXAS, HEREINAFTER NAMED, WITHIN THE LIMITS HEREINAFTER SET FORTH, AND TO ALL OTHER INTERESTED PARTIES AND TO THEIR AGENTS AND ATTORNEYS: :

YOU ARE HEREBY NOTIFIED that the City Commission of the City of Canyon, Texas, has determined the necessity for and ordered the improvement of certain streets and avenues or portions thereof hereinafter described within the limits hereinafter defined, the nature of which improvements is hereinafter generally set forth; and that said City Commission has approved and adopted the estimate, statement and report of the City's Engineer and has taken other proceedings with reference to the making of such improvements, all of which are of record in the Minutes of the City Commission of the City of Canyon, and has by ordinance ordered that a hearing be held, and that notice thereof given, NOW THEREFORE,

PURSUANT TO SAID PROCEEDINGS AND SUCH ORDINANCE, NOTICE IS HEREBY GIVEN:

I

That a hearing shall be given to the owners and to all persons owning or claiming any interest in or lien upon any property abutting on the streets and avenues or portions thereof of the City of Canyon, Texas, hereinafter named, within the limits hereinafter set forth, and to all other interested parties, including their agents and attorneys, before the City Commission of the City of Canyon, Texas, which hearing shall begin on the 19th day of March, 1962 at 5:00 o'clock PM, and shall be held in the City Hall of Canyon, Texas, at which hearing all of said owners and other interested parties, their agents or attorneys, shall have the right to be heard on any matter as to which hearing is a constitutional prerequisite to the validity of any assessment sought to be imposed and to contest the amounts of the proposed assessments, the lien and the liability thereof, the special benefits to the abutting properties and the owners thereof by means of the improvements for which all of such assessments are to be levied, the accuracy, sufficiency, regularity and validity of the proceedings and contracts in connection with such improvements and proposed assessments, or concerning any matter or thing connected therewith. The said hearing may be continued from time to time and day to day until a fair opportunity for hearing has been afforded to all desiring to contest the said assessments or proceedings, and the City Commission shall have the power to and shall correct any errors, inaccuracies, irregularities and invalidities, and shall have the power to and shall supply any deficiency and shall determine the amount of assessments and all other incidental matters, and shall have the power by ordinance to close such hearing, and by the same or by a later ordinance or ordinances to levy such assessments before, during or after the construction of such improvements, but no part of any assessment against abutting properties shall be made to mature prior to acceptance by the City by ordinance of the improvements abutting the property for which the assessment is levied. It shall not be necessary to levy all of the assessments at one time or by a single ordinance, and said hearing may be closed as to each portion of a street or avenue constituting a unit of improvement (as such units are designated below), after a fair opportunity for hearing has been afforded to all desiring to contest the assessments proposed to be levied against the owners and their properties abutting on the portion of each such street or avenue constituting a unit of improvement; and the City Commission shall then have the power to levy such assessments against such abutting properties and against the owners thereof, as provided herein and in prior proceedings of the City Commission herein referred to. No assessment will be made against any abutting property or the owner thereof in excess of the special benefits to such property and its owner in the enhanced value thereof by means of such improvements as determined at such hearing. All of said owners, claimants and other interested parties, their agents or attorneys, are hereby referred for further information to the proceedings with reference to said improvements on file and/or of record with the City Clerk of the City of Canyon, and particularly to the estimate of the City's Engineer, and to the proposed assessment roll wherein the exact amount proposed to be assessed against each abutting property and the owner thereof is set forth; said City's Engineer's estimate and said proposed assessment roll being on file in the office of the City Clerk.

II

The nature of the improvements for which assessments are proposed to be levied and to which this notice relates is the excavating, filling, grading, raising, paving, repaving of the hereinafter described streets and avenues or portions thereof within the limits behow stated so as to attain the width set out below from back of curb to back of curb; and the construction or reconstruction and realignment of concrete curbs and gutters, and the construction of such other necessary incidentals and appurtenances as the Engineer in charge of such construction has found to be necessary or advisable, all as shown by the plans and specifications of the City's Engineer. Said permanent paving shall consist of the construction of a triple inverted penetration asphaltic wearing surface on a six-inch (6") compacted caliche base, the exact nature of such improvements being more particularly shown in the plans and specifications which are on file in the office of the City Clerk of the City of Canyon, Texas.

III

The streets and avenues or portions thereof to be improved within the limits designated by the City Commission are listed below as they have been divided by said City Commission into separate and distinct improvement units. There is stated in connection with the listing of each street and avenue or portion thereof within the limits herein defined constituting each improvement unit the estimated amount per front foot to be assessed against the owner or owners of properties abutting such street or avenue or portion thereof and such properties, the estimated total cost of the street improvements in each improvement unit and the width of paved surface to be attained from back of curb to back of curb.

In each unit, except in those units in which there is existing adequate curb and gutter, there is included in the estimated amount per front foot proposed to be assessed against abutting properties and the owners thereof, the sum of $1.50 per lineal foot for curb and gutter. In those units in which there is adequate existing concrete curb and gutter abutting some of the properties in the unit, but not others, a credit of $1.50 per lineal foot will be allowed for existing curb and gutter in proper alignment.

There is included within the estimated amount to be assessed a proportionate part of the engineering costs, as well as a proportionate part of all other incidental costs in the construction of the improvements.

The designation of such streets and avenues or portions thereof, and such other information, is as follows:

IV

The City reserves the right to omit the improvements in front of any properties any interest in which was exempt from the liens of special assessment at the time the street improvements were ordered, and further reserves the right to omit the improvements to entire units or blocks thereof where one or more properties therein are exempt from the lien of the assessment and the owners fail or refuse to execute valid mechanics' lien contracts fixing valid contractual liens against such properties, or to otherwise secure the payment of their share of the costs of such improvements, and any such omissions will not invalidate the lien or liability on assessments made against the properties abutting any streets or avenues or any portions thereof being improved.

DONE BY ORDER OF THE CITY COMMISSION OF THE CITY OF CANYON, TEXAS, IN WITNESS WHEREOF WE HAVE HEREUNTO SET OUR HANDS AND THE SEAL OF SAID CITY ON THIS, THE 26th DAY OF February, 1962.

L. C. Dowse

MAYOR, City of Canyon, Texas

ATTEST:

Dora McDowell

CITY CLERK, City of Canyon, Texas

(SEAL OF CITY)

COLUMN I UNIT AND NAME OF STREET OR AVENUE	COLUMN II FROM	COLUMN III TO	COLUMN IV WIDTH OF PAVEMENT	COLUMN V AMOUNT PER FRONT FOOT TO BE ASSESSED AGAINST PROPERTIES ABUTTING THE STREETS AND AVENUES OR PORTIONS THEREOF TO BE IMPROVED AND AGAINST THE OWNERS THEREOF	COLUMN VI TOTAL COST OF IMPROVEMENTS IN UNIT
1-8th Ave	EPL of 8th Street	EPL of 9th Street	31'	3.83	1,663.19
2-8th Ave	EPL of 9th Street	EPL of 10th Street	31'	3.83	2,841.83
3-9th Ave	EPL of 8th Street	EPL of 9th Street	40'	4.58	1,768.80
4-9th Ave	EPL of 9th Street	EPL of 10th Street	40'	4.58	2,945.61
5-9th Ave	EPL of 10th Street	EPL of 11th Street	40'	4.58	3,400.32
6-11th St	NPL of 9th Avenue	SPL of 8th Avenue	31'	3.83	1,963.16
7-9th Ave	EPL of 11th Street	EPL of 12th Street	40'	4.58	3,902.15
8-9th Ave	EPL of 12th Street	Centerline of 13th Street	40'	4.58	3,240.76
9-9th Ave	Centerline of 13th Street	WPL of 14th Street	40'	4.58	3,373.90
10-9th Ave	EPL of 14th Street	EPL of 15th Street	40'	4.58	3,707.50
11-9th Ave	EPL of 15th Street	EPL of 16th Street	40'	4.58	3,707.50
12-9th Ave	EPL of 16th Street	EPL of 17th Street	40'	4.58	5,162.31
13-9th Ave	EPL of 17th Street	EPL of 18th Street	40'	4.58	3,987.36
14-14th St	NPL of 9th Avenue	SPL of 8th Avenue	40'	3.08	2,095.17
15-14th St	NPL of 8th Avenue	SPL of 7th Avenue	31'	2.33	1,784.76
16-17th St	NPL of 9th Avenue	SPL of 8th Avenue	31'	3.83	2,420.37
17-17th St	NPL of 8th Avenue	SPL of 7th Avenue	31'	3.83	2,420.37
18-18th St	NPL of 9th Avenue	SPL of 8th Avenue	31'	3.83	2,420.37
19-18th St	NPL of 8th Avenue	SPL of 7th Avenue	31'	3.83	2,342.23
20-9th Ave	EPL of 19th Street	EPL of 20th Street	40'	4.58	3,694.12
21-9th Ave	EPL of 20th Street	EPL of 21st Street	40'	4.58	3,547.81
22-9th Ave	EPL of 21st Street	Centerline of 22nd Street	40'	4.58	3,390.03
23-20th St	NPL of 9th Avenue	SPL of 8th Avenue	31'	3.83	2,197.21
24-22nd St	NPL of 8th Avenue	SPL of 7th Avenue	31'	3.83	1,893.90
25-24th St	NPL of 9th Avenue	NPL of Alley between 8th and 9th Avenues	31'	3.83	1,249.26
26-24th St	NPL of 8th Avenue	SPL of 7th Avenue	31'	3.83	1,664.99
27-17th St	NPL of 3rd Avenue	NPL of 2nd Avenue	31'	3.83	3,289.93
28-20th St	NPL of 2nd Avenue	SPL of 1st Avenue	31'	3.83	2,565.79
29-College	NPL of 6th Street	SPL of 5th Street	31'	3.83	2,096.40
30-26th St	NPL of 6th Avenue	SPL of 5th Avenue	31'	3.83	2,629.67
31-27th St	NPL of 5th Avenue	SPL of 4th Avenue	31'	3.83	2,511.78
32-6th Ave	EPL of 26th Street	Centerline of 27th Street	31'	3.83	2,785.70
33-6th Ave	Centerline of 27th Street	WPL of 28th Street	31'	3.83	3,493.28
34-26th St	NPL of 11th Avenue	SPL of 10th Avenue	31'	3.83	2,342.23
35-26th St	NPL of 12th Avenue	SPL of 11th Avenue	31'	3.83	2,652.90
36-10th St	NPL of 9th Avenue	SPL of 8th Avenue	31'	3.83	2,498.31
37-10th St	NPL of 7th Avenue	SPL of 8th Avenue	31'	3.83	2,498.31

DUCO

SATIN

SHEEN

ENAMEL

Burrow Lumber Co.

CANYON and HAPPY

THERE'S JUST NO END TO THE BIG

Lenten VALUES

WAITING FOR YOU AT...

BELLAH'S

There'll be no reason to serve the same menu twice all during Lent if you take advantage of the fabulous selection of Lenten foods we have in store for you. Put variety in your menus and save money too, by stocking your family's favorites at these special prices.

LARGE 400 BOX
KLEENEX 2 FOR 49¢

BATH ROOM TISSUE
DELSEY
4 ROLLS 47¢

SEALTEST AST FLAVORS
ICECREAM 1/2 GALLON 69¢

Quantity Buys to Save You More

STOCK UP FOR THE ENTIRE LENTEN SEASON AT THESE LOW PRICES

MACRONI & CHEESE
DELUX DINNER A DINNER FOR 4 PEOPLE 39¢

PURE CANE
SUGAR 10 LB SACK 98¢

MARYLAND CLUB DRIP OR REGULAR
COFFEE 1 LB CAN 65¢

WUNDER BRAND
SHELLED PECANS 12 OZ PKG 69¢

DRIED CLEAN
PINTO BEANS 1 LB PKG 11¢

7 1/2 OZ PKG
KRAFT DINNER 2/35¢

The Finest of the Freshest

CALIFORNIA
AVOCADOES EACH 11¢

TEXAS
CARROTS 1 LB BAG 3/29¢

CALIFORNIA
ROMAINE BUNCH 19¢

RED CRISP
RADISHES PKG 10¢

US NO 1 COLO RED 10 LB BAG
POTATOES 39¢

ALL BRANDS 12 OZ BOX
COTTAGE CHEESE 27¢

DUTCHS OR BURGENS GRADE A LARGE
EGGS DOZEN 49¢

POPS-RITE WITH SEASONING
POPCORN 2 LB BAG 35¢

KRAFT
VELVEETA 2 LB LOAF 79¢

VAN CAMP GRATED 1/2 SIZE
TUNA 8 OZ 19¢
ANOTHER LENTEN VALUE

YOU'LL FIND VARIETY GALORE IN OUR DEPARTMENT OF
FROZEN FOODS

CAPE ANN FROZEN
FISH STICKS 8 OZ PKG 25¢

CHICKEN OF THE SEA FROZEN
TUNA PIE 8 OZ 5/$1

CAPE ANN FROZEN
PERCH FILLETS 1 LB PKG 39¢

CAPE ANN FROZEN 1 LB PKG
CATFISH FILLETS 49¢

BLUE PLATE FROZEN BREADED
SHRIMP 10 OZ PKG 55¢

OCEAN BEAUTY FROZEN BREADED
OYSTERS 7 OZ PKG 59¢

BANQUET FROZEN CHERRY,
PIES PEACH, APPLE 22 OZ 27¢

HONEY BOY
SALMON
TALL CAN
59¢

TENDERCRUST
BREAD
LARGE LOAF
23¢

KRAFT HALFMOON
CHEESE 10 OZ 39¢
ANOTHER LENTEN VALUE

TOP QUALITY MEATS AT BELLAHS

SHURFRESH
CRACKERS 1 LB BOX 23¢

KRAFT MINIATURE 10 1/2 OZ BAG
MARSHMALLOWS 2/49¢

PETER PAN THE LARGE 28 OZ JAR
PEANUT BUTTEER 79¢

HERSHEY LARGE 12 OZ PKG
DAINTIES 35¢

SWIFT PREMIUM
BACON 1 LB PKG 49¢

BREADED 4 TO PKG
CUTLETS LB 59¢

MOHAWK ALL MEAT
WIENERS LB 45¢

SIRLOIN BONELESS
CUT FROM GRAIN FED BEEF
STEAK LB 89¢

ARM BONELESS
ROAST LB 69¢

DOUBLE GUNN BROS STAMPS TUESDAY AT BELLAH'S